

CASSIAN - WOODBORO BLOCK ONEIDA COUNTY FOREST

Legend

Roads	Other Trails
— County	— ATV/UTV Woods Trails
— Federal	— ATV/UTV Route
— State	— Ski/Snowshoe/Mtn Bike Trails
— Town	— Hunter Hiking Trail
⋯ County Forest	— Disabled Access Trail
— Railroads	— County Forest Boundary
OWNERSHIP	⋯ Logging/Misc Trails
■ County Forest	□ Section Lines
■ State	■ Water Body
□ Other Ownership	Aesthetic Zones
Snowmobile Trails	▨ A
— County Funded	▨ B
⋯ Non Funded	Trail Closures
⋯ State Funded	▲ Berm
	▲ Gate
	▲ Rocks

Special Use Areas

- ① Washburn Lake Non-Motorized Recreation Area
- ② Cassian Two-Way Ski Trail
- ③ Nose Lake Ski Trail
- ④ Perch Lake Picnic Area and Boat Landing
- ⑤ Goodyear Lake Boat Landing
- ⑥ Spruce Lake Waterfowl Area
- ⑦ Memorial Forest Entrance
- ⑧ Cassian Disabled Access Trail

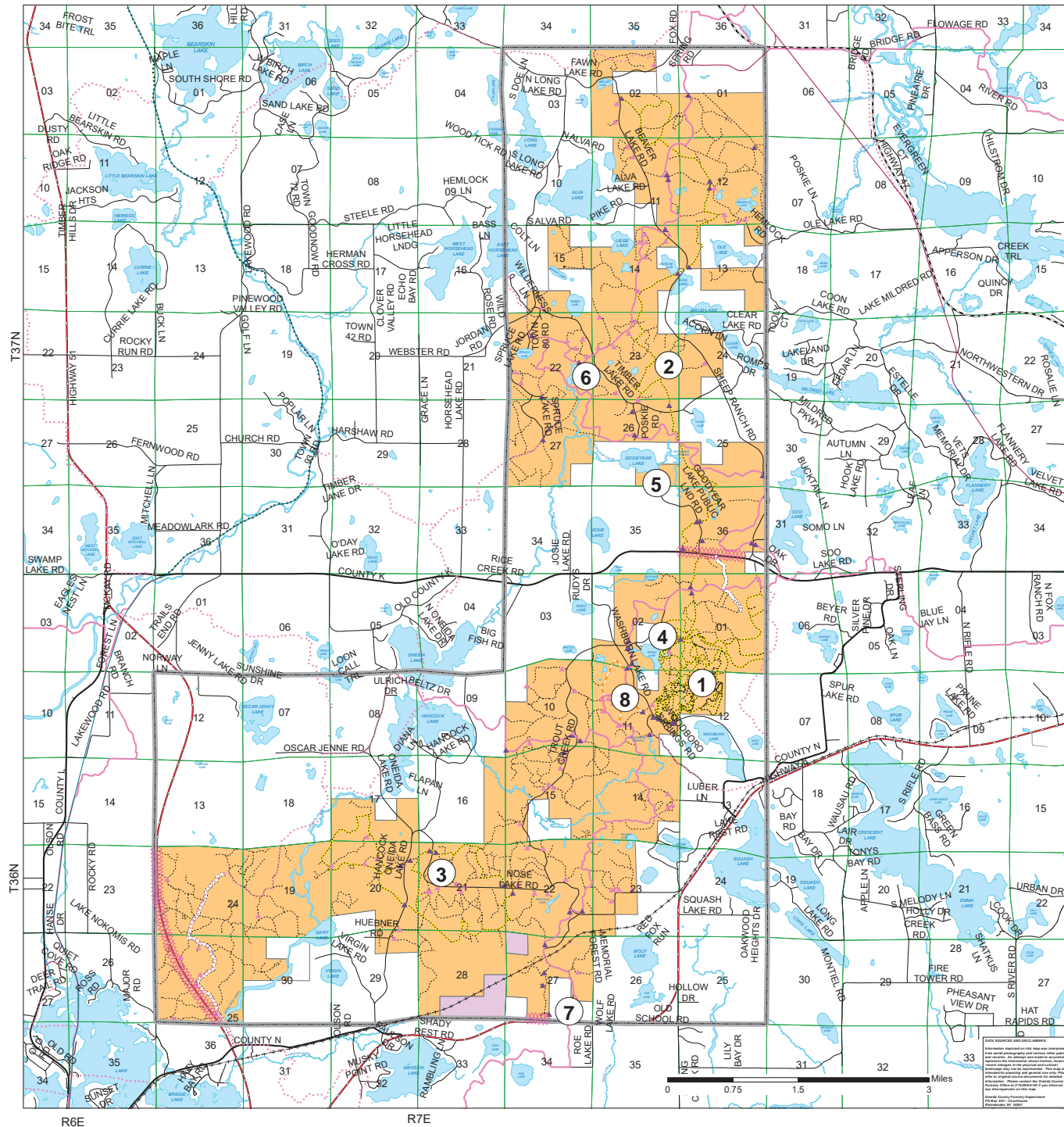

DATE SOURCE AND DATE: 01/2018
 DATA SOURCE: ONEIDA COUNTY GIS
 THIS MAP IS A REPRESENTATION OF THE DATA AS OF THE DATE SHOWN ABOVE. IT IS NOT A GUARANTEE OF ACCURACY. THE USER SHALL BE RESPONSIBLE FOR VERIFYING THE DATA AND THE ACCURACY OF THE DATA. THE USER SHALL BE RESPONSIBLE FOR OBTAINING ALL NECESSARY PERMITS AND RIGHTS OF WAY FOR ANY PROJECT THAT MAY BE AFFECTED BY THIS MAP. THE USER SHALL BE RESPONSIBLE FOR OBTAINING ALL NECESSARY PERMITS AND RIGHTS OF WAY FOR ANY PROJECT THAT MAY BE AFFECTED BY THIS MAP.

LYNNE - LITTLE RICE BLOCK ONEIDA COUNTY FOREST

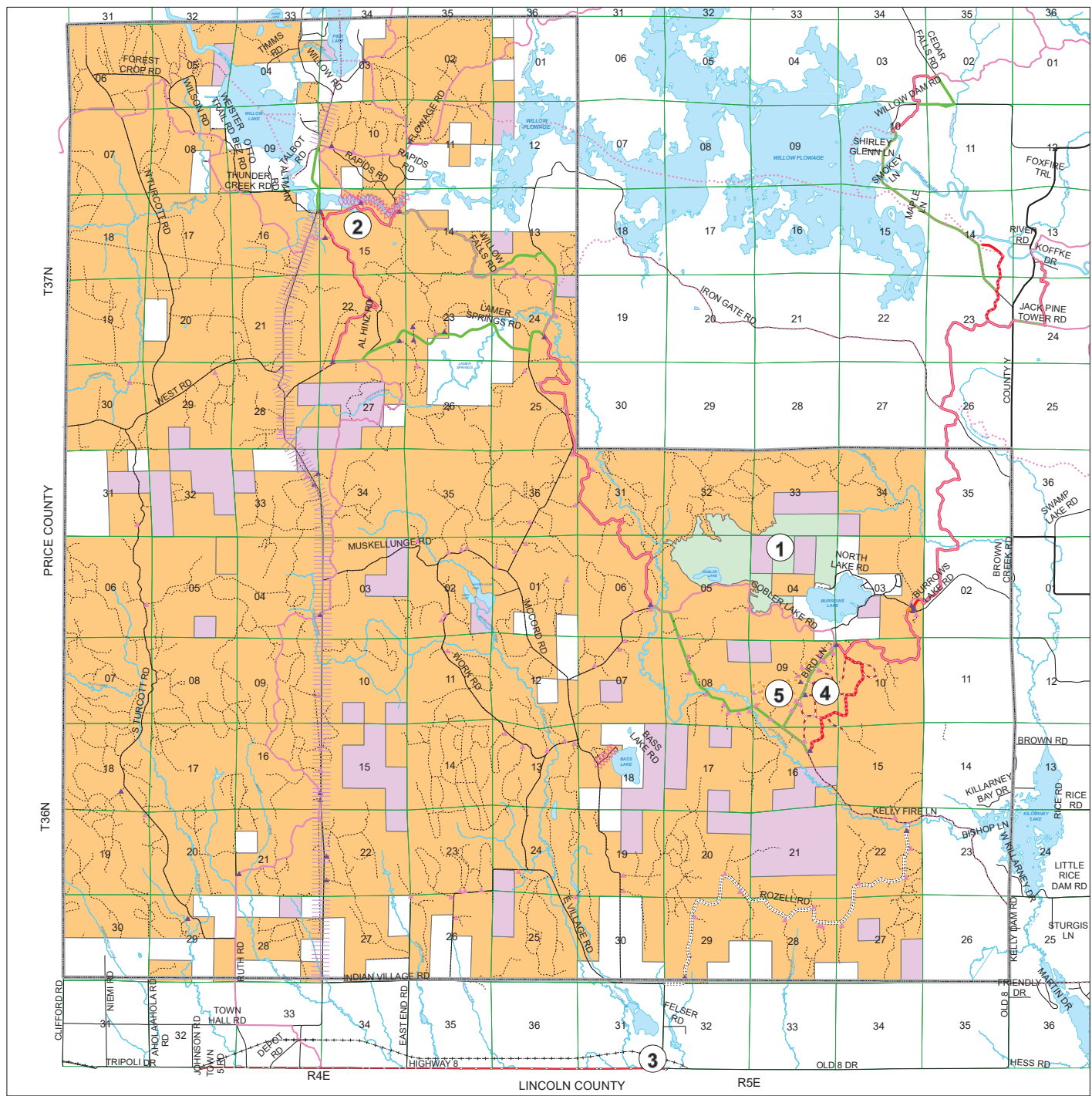

Legend

Roads		Other Trails	
— County	— Federal	— State	— Town
⋯ County Forest	⋯ Railroads	— ATV/UTV Woods Trails	— ATV/UTV Route
— County Forest Boundary	⋯ Logging/Misc Trails	— Ski/Snowshoe/Mtn Bike Trails	— Hunter Hiking Trail
— Section Lines	— Water Body	— Disabled Access Trail	
OWNERSHIP		Aesthetic Zones	
— County Forest	— State	— Other Ownership	— A
			— B
Snowmobile Trails		Trail Closures	
— County Funded	— Non Funded	— State Funded	— Berm
			— Gate
			— Rocks

- ### Special Use Areas
- ① Gobler Lake State Natural Area
 - ② Willow Spillway
 - ③ McCord CCC Camp
 - ④ Burrows Hunter Hiking Trails
 - ⑤ Disabled Access Trail





DATA SOURCE AND DISCLAIMER
 This document is prepared for the use of the client and is not intended for any other purpose. The client is responsible for the accuracy and completeness of the data provided. The information is provided as is, without any warranty, express or implied. The user assumes all liability for any use of this information. The information is not to be used for any purpose other than that for which it was prepared. The user assumes all liability for any use of this information. The information is not to be used for any purpose other than that for which it was prepared. The user assumes all liability for any use of this information.



ONEIDA COUNTY SNOWMOBILE TRAIL SYSTEM

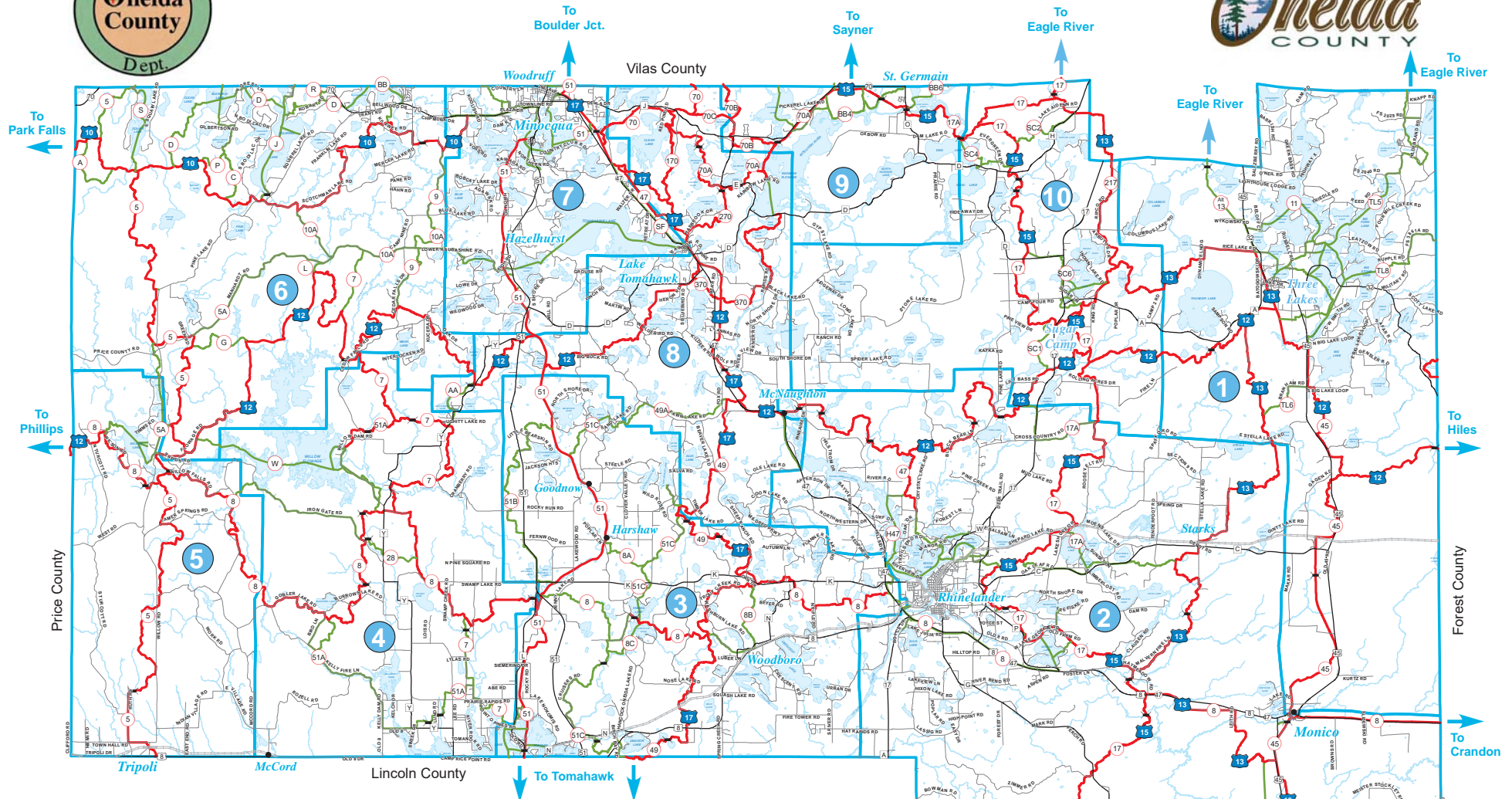

Legend

- Funded Trail
- Club Trail
- State Corridor Trail
- Water Body
- Public Roads
- Bridge
- Snowmobile Club Boundary
- Railroad
- FH Federal Highway
- SH State Highway
- CH County Highway

For more detailed snowmobile trail information and/or snowmobile club maps for a specific area, contact the club listed below which corresponds to one of the 10 regions on the map.

1 Three Lakes Trails, Inc. threelakes trails.com	6 Minocqua Forest Riders www.minocquaforestriders.org
2 Hodag Sno-Trails https://facebook.com/hodagsno	7 Cross Country Cruisers www.snowmobilewi.com
3 Northwoods Passage www.northwoodspassage.com	8 New-Tom Snow Fleas www.new-tomsnowfleas.com
4 Northern Trails Unlimited email: fuzzy@swamp2o.com	9 Bo-Boen www.boboen.com/index.html
5 Willow Region Sportsman's Club willowregionsportsmanclub@gmail.com	10 Sugar Camp www.sugarcampsnowmobileclub.org

SNOWMOBILE TRAIL MAP DISCLAIMER

The trails depicted on this map traverse a variety of terrain and land ownerships. Due to changes in the physical terrain and land ownership, snowmobile trail locations frequently change. We make an effort to keep these trails up to date, however, we cannot guarantee all changes have been represented on this map. If you discover any discrepancies please contact:

Oneida County Forestry Department
PO Box 400 - Courthouse
Rhinelander, WI 54501
(715)360-6140

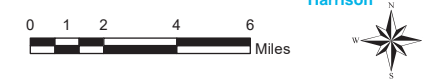

WASHBURN LAKE SILENT SPORTS TRAILS AREA



Oneida County
Forestry and Parks Department
Box 400 - Courthouse
Rhinelander, WI 54501
(715)369-6140

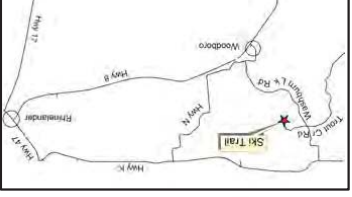

The Washburn Non-Motorized Trail System is located approximately 6 miles west of Rhinelander, WI. This trail system consists of approximately 12 miles (19 km) of groomed ski trail and 6 miles (10 km) of single track bike - snowshoe trail. There is a warming shelter with restrooms and parking located on County Park Rd. head on Washburn Lk Rd and at the north trail head on Hwy K. Use trails at your own risk. Trail conditions and routes may change without notice.
Perch Lake Park is open from 6:00 am to 10:00 pm daily. Please stay on trails and obey all directional signs.
No snowshoeing on ski trails.
No pets allowed on ski or snowshoe trails when said trails are snow covered.
A TRAIL PASS IS REQUIRED FOR ALL PERSONS 18 YEARS OF AGE OR OLDER.
Trail passes are available at all trail heads or from the Oneida County Forestry Office and local businesses.

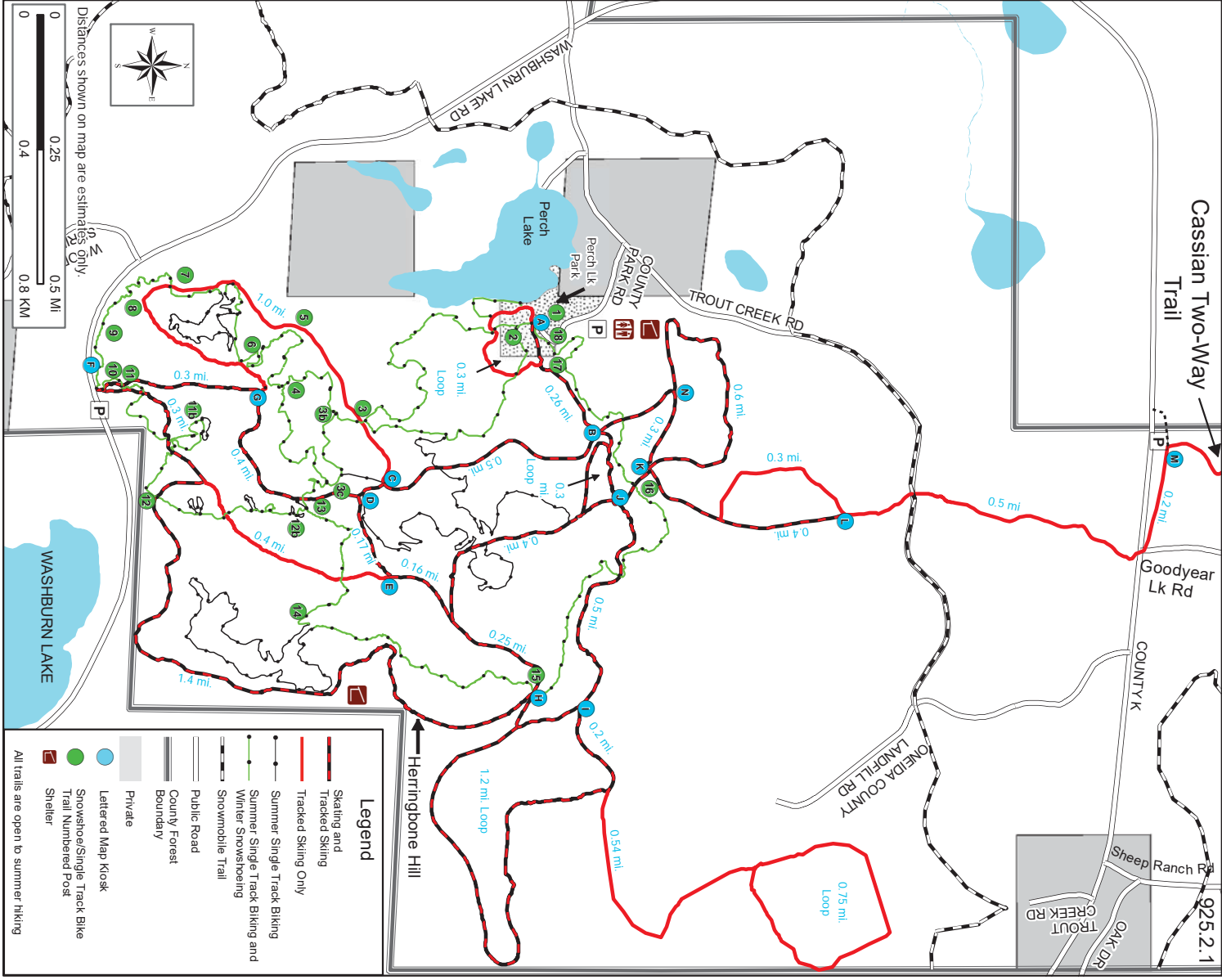

CASSIAN TWO - WAY SKI TRAIL



Oneida County
Forestry and Parks Department
Box 400 - Courthouse
Rhineland, WI 54501
(715)369-6140

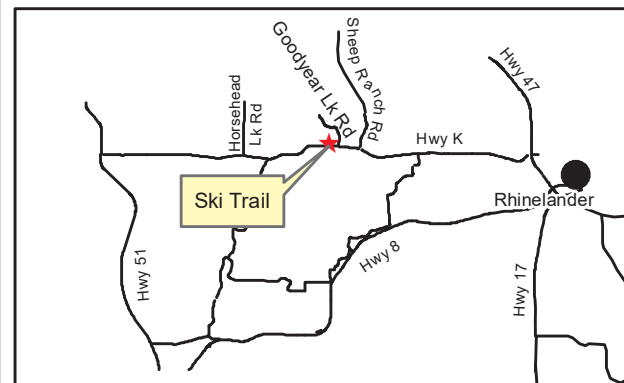

The Cassian Two-Way Trail is located 5.5 miles west of Hwy 47 on Hwy K in Oneida County. The trail is 19 miles long (round trip). There is two way traffic so please keep to the right. The trail is groomed for tracked skiing only. Skill Level: Beginner to Intermediate.

Please stay on trails.
No pets allowed on trail.
No snowshoeing on ski trail

**A TRAIL PASS IS REQUIRED FOR ALL PERSONS
18 YEARS OF AGE OR OLDER.**

Trail passes are available at all trail heads or from the Oneida County Forestry Office and local businesses.

Legend

- Ski Trail
- Parking
- Shelter
- Snowmobile Trail
- Public Road
- Logging Roads
- Water Body

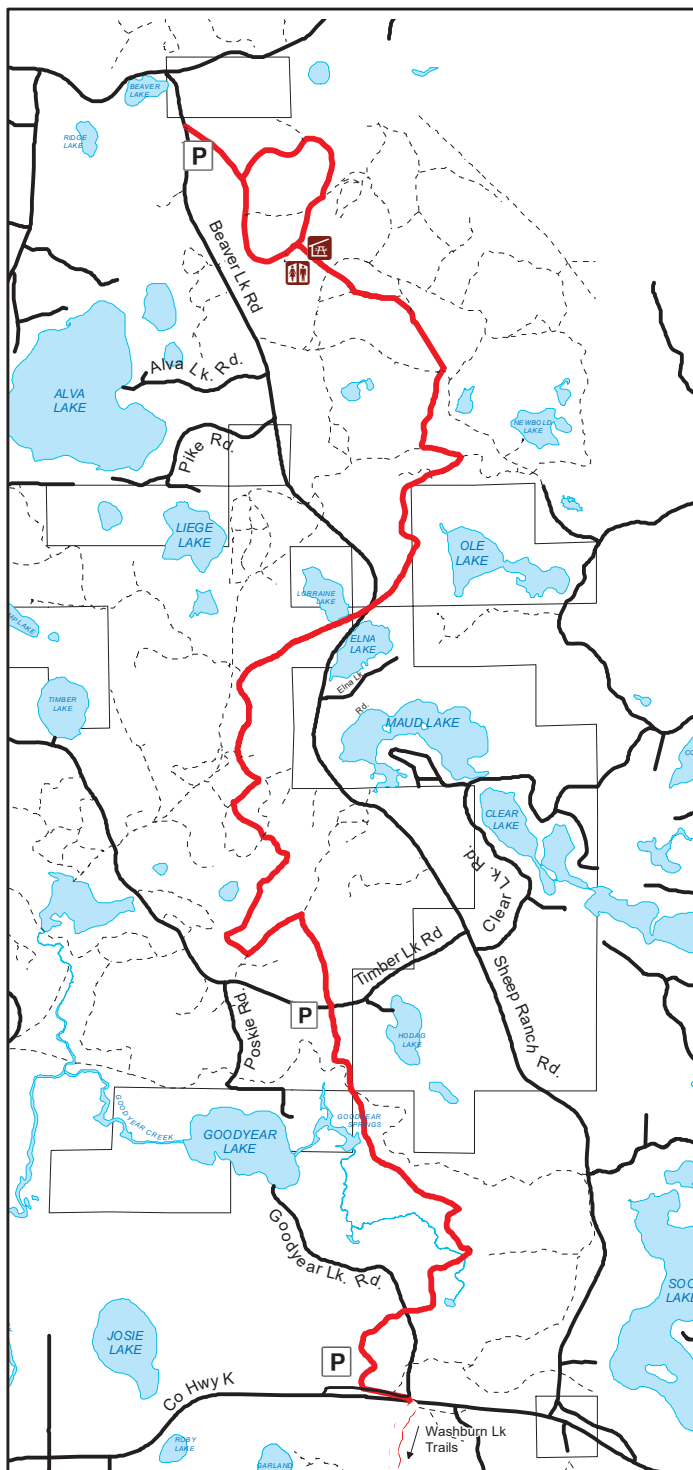
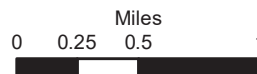
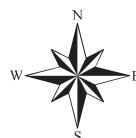

Parking is available north of Hwy K west of Goodyear Lk Rd, at the lot on Timber Lake Rd. west of the trail intersection and on Beaver Lk Rd at the north end of the trail. Please do not park on Timber Lk Rd.

Use trails at your own risk. Trail conditions may change without notice. Please stay on trails and obey directional signs. Please use courtesy when encountering other users. This map is intended for general use and is not to be used for navigational purposes.

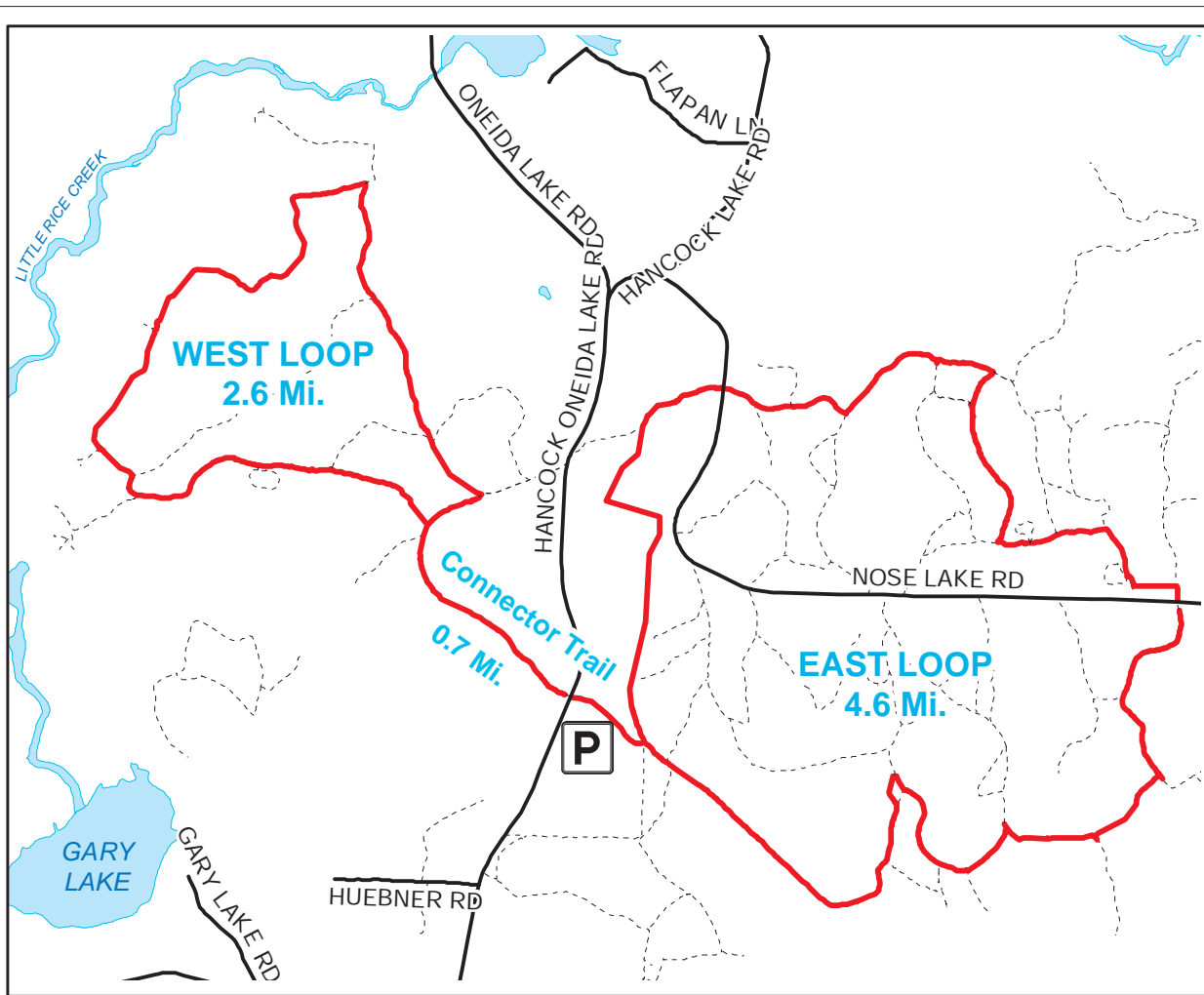

Legend

- Ski Trail
- P Parking
- Logging Roads
- Snowmobile Trail
- Public Road
- Water Body

Parking is available at the lot on Hancock Oneida Lake Rd. Please do not park on other Town Roads.

Dogs are allowed on the trail but must be kept under the owners control at all times. Please clean up after your pet.



Use trails at your own risk. Trail conditions may change without notice. Please stay on trails and obey directional signs. Please use courtesy when encountering other users. This map is intended for general use and is not to be used for navigational purposes.

NOSE LAKE SKI TRAIL

925.2.2



Oneida County
Forestry and Parks Department
Box 400 - Courthouse
Rhineland, WI 54501
(715)369-6140

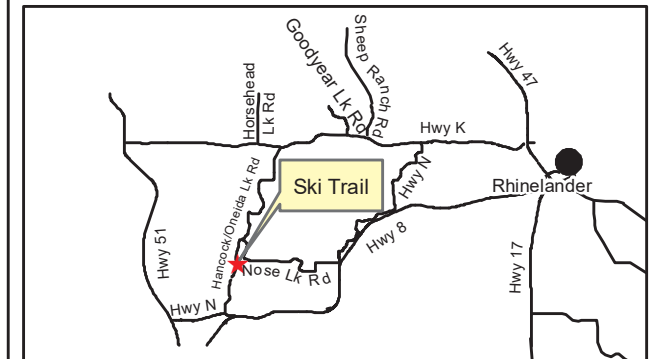

The Nose Lake Ski Trail is located 12 miles west of Rhineland between Hwy K and Hwy 8. in Oneida County. The trail has two main loops: the east loop is 4.6 miles long and the west loop is 2.6 miles long with a 0.7 mile connector trail between the two loops. There is two way traffic so please keep to the right. The trail is groomed for tracked skiing only. Skill Level: Beginner to Intermediate.

Please stay on trails.
No snowshoeing on ski trail

A TRAIL PASS IS REQUIRED FOR ALL PERSONS 18 YEARS OF AGE OR OLDER.

Trail passes are available at all trail heads or from the Oneida County Forestry Office and local businesses.

ENTERPRISE WINTER RECREATION TRAIL



Oneida County
Forestry and Parks Department
Box 400 - Courthouse
Rhinelander, WI 54501
(715)369-6140

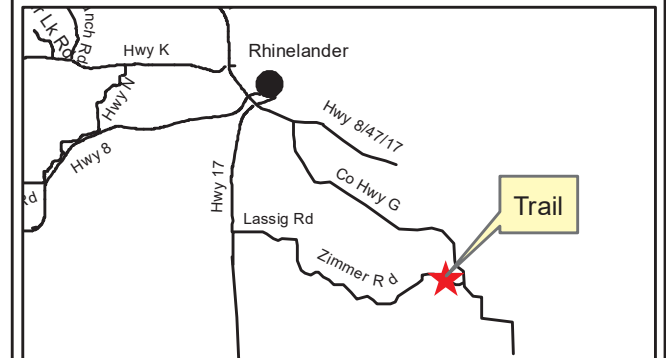

The Enterprise County Forest Winter Recreation Trail is located approximately 8 miles south of Hwy 8 on Co. Hwy G in Oneida County. The trail consists of two one-way loops that together equal approximately 8 miles.

The trail is groomed fat-tire biking, however, cross-country skiing and snowshoeing are also permitted on the trail.

Skill Level: Beginner to intermediate.

Use trails at your own risk. Trail conditions and routes may change without warning. Follow directional arrows and stay on trails. Please use courtesy when encountering other users.

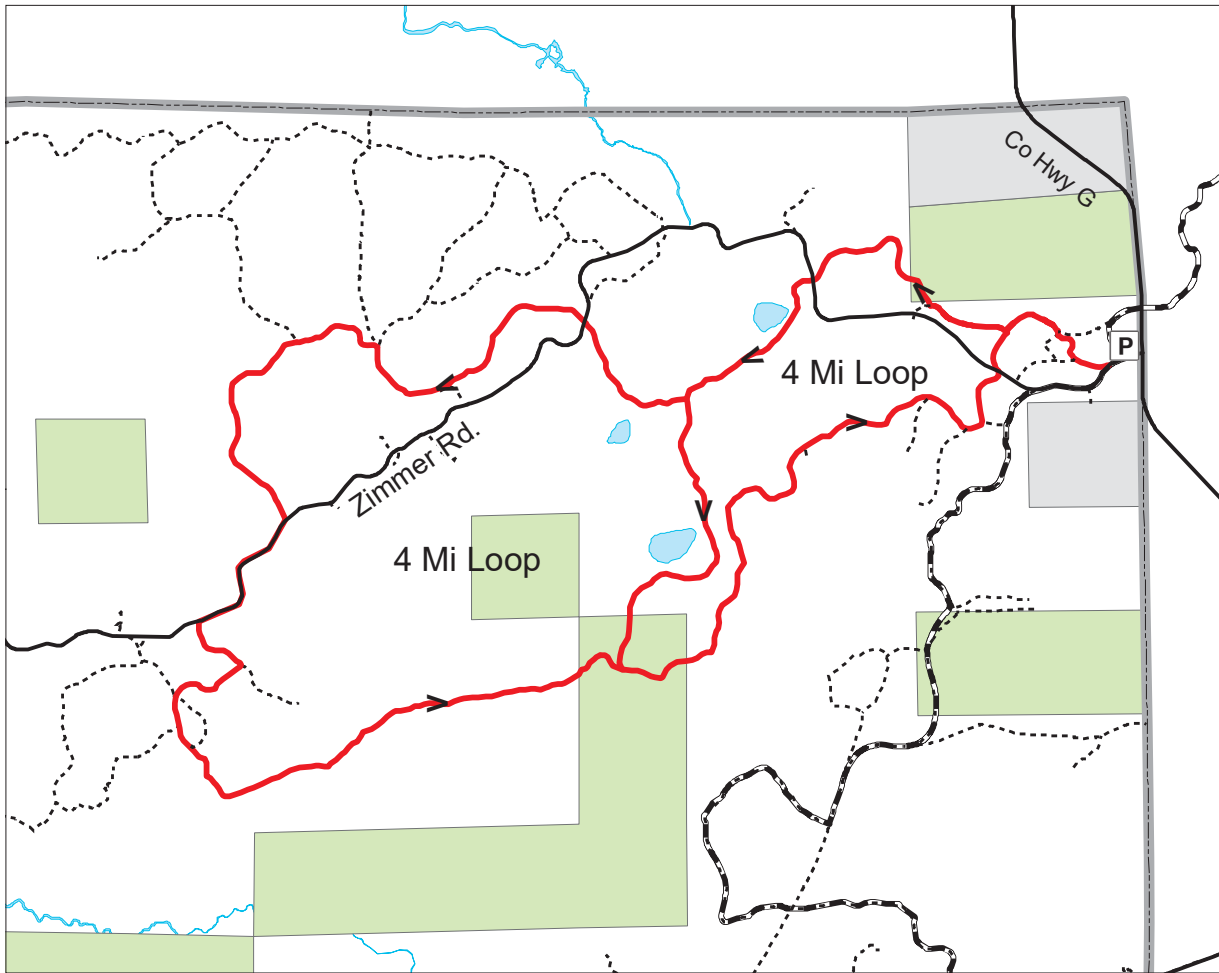

Legend

- | | | | |
|--|---------------------|--|------------|
| | Ski/Snowshoe | | Water Body |
| | Fat Tire Bike Trail | | State DNR |
| | Snowmobile Trail | | Private |
| | Public Road | | |
| | Parking | | |

Use trails at your own risk. Trail conditions may change without notice. Please stay on trails and obey directional signs. Please use courtesy when encountering other users. This map is intended for general use and is not to be used for navigational purposes.

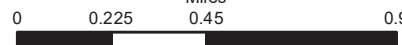

Dogs are allowed on the trail but must be kept under direct voice control at all times.

A valid trail pass is required for all individuals 18 years of age or older to ski, bike or snowshoe on trails designated for said uses.

ENTERPRISE ATV/UTV TRAIL

Oneida County Forest

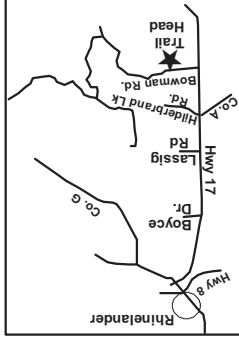

ONEIDA COUNTY FORESTRY
PO BOX 400 - COURTHOUSE
RHINELANDER, WI 54501
(715)369-6140

The Enterprise ATV Trail consists of 13 miles of trail and routes located entirely on Oneida County Forest. The trail links up with the Langlade County trails to the south and the Lincoln County trails to the west. A campground and picnic shelter are located in the central part of the trail system. Restrooms and water are available at the campground. Oneida County trails open on May 22 and close December 2. Please ride safely and obey all traffic signs. Be aware of changing trail conditions. **STAY ON THE TRAIL.**

To get to the trail head take Hwy 17 south from Rhineland 7 miles to Bowman Rd. Go east (left) on Bowman Rd. 1 mile to the parking lot.

The trails depicted on this map traverse a variety of terrain and land ownerships. Due to changes in the physical terrain and land ownerships ATV trail locations frequently change. We make an effort to keep this map up to date, however, we cannot guarantee that all changes have been represented on this map. If you discover any discrepancies, please contact the Forestry Office.

Legend

ATV Trail	Restrooms
Road Route	Campground
Other County's ATV Trails	Picnic Area
County Forest	Hand Pump
State/Town County Roads	Well
County Forest	Gate
State/Town County Roads	Map Marquee Location
County Forest	County Forest

COUNTY FOREST ROADS ARE CLOSED TO ATV USE EXCEPT WHERE SIGNED AS AN ATV ROUTE

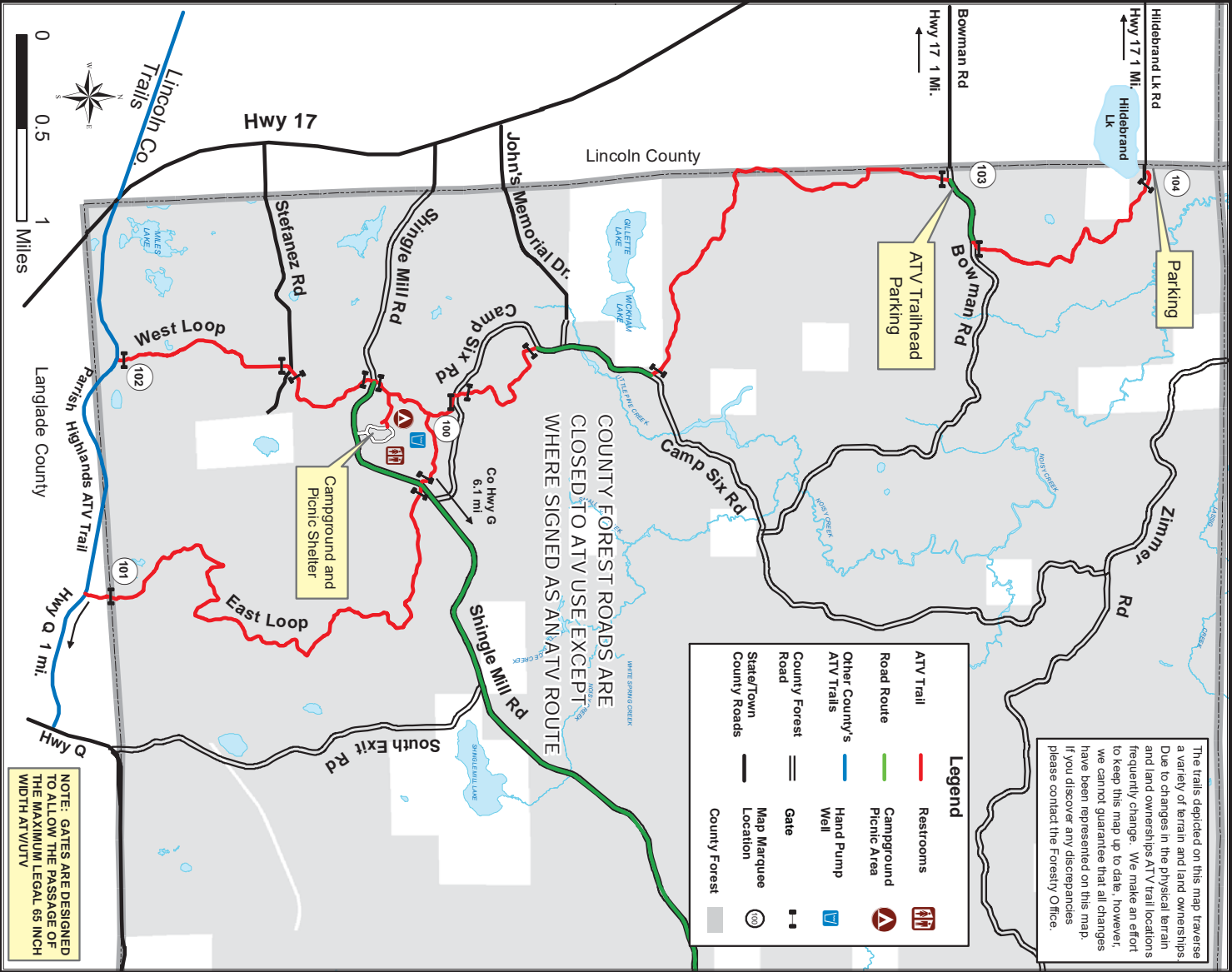

NOTE: GATES ARE DESIGNED TO ALLOW THE PASSAGE OF THE MAXIMUM LEGAL 65 INCH WIDTH ATV/UTV

LITTLE RICE ATV/UTV TRAIL

Oneida County Forest

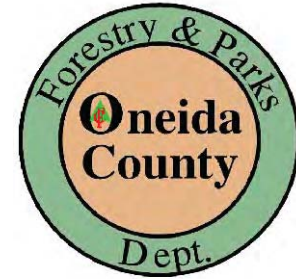

Oneida County Forestry
PO Box 400 - Courthouse
Rhineland, WI 54501
(715)369-6140

The Lynne/Little Rice ATV Trail system is located in southwestern Oneida County. This trail system consists of 21 miles of woods trail and 15 miles of connecting ATV road routes. The trail system is maintained by the Little Rice ATV Riders Club. Trails open May 22 and close December 2. Please ride safely, obey all signs and **STAY ON THE TRAIL.**

The trails depicted on this map traverse a variety of terrain and land ownerships. Due to changes in the physical terrain and land ownerships ATV trail locations frequently change. We make an effort to keep this map up to date, however, we cannot guarantee that all changes have been represented on this map. If you discover any discrepancies please contact the Forestry Office.

Legend

ATV/UTV Trails/Routes	Public Roads
Woods Trail	State/County
Road Route Connecting Woods Trails	Town
County Forest Boundary	County Forest
Town Boundary	Railroad
Water Body	Bridge
Oneida County Forest	Gate
	Trail Parking

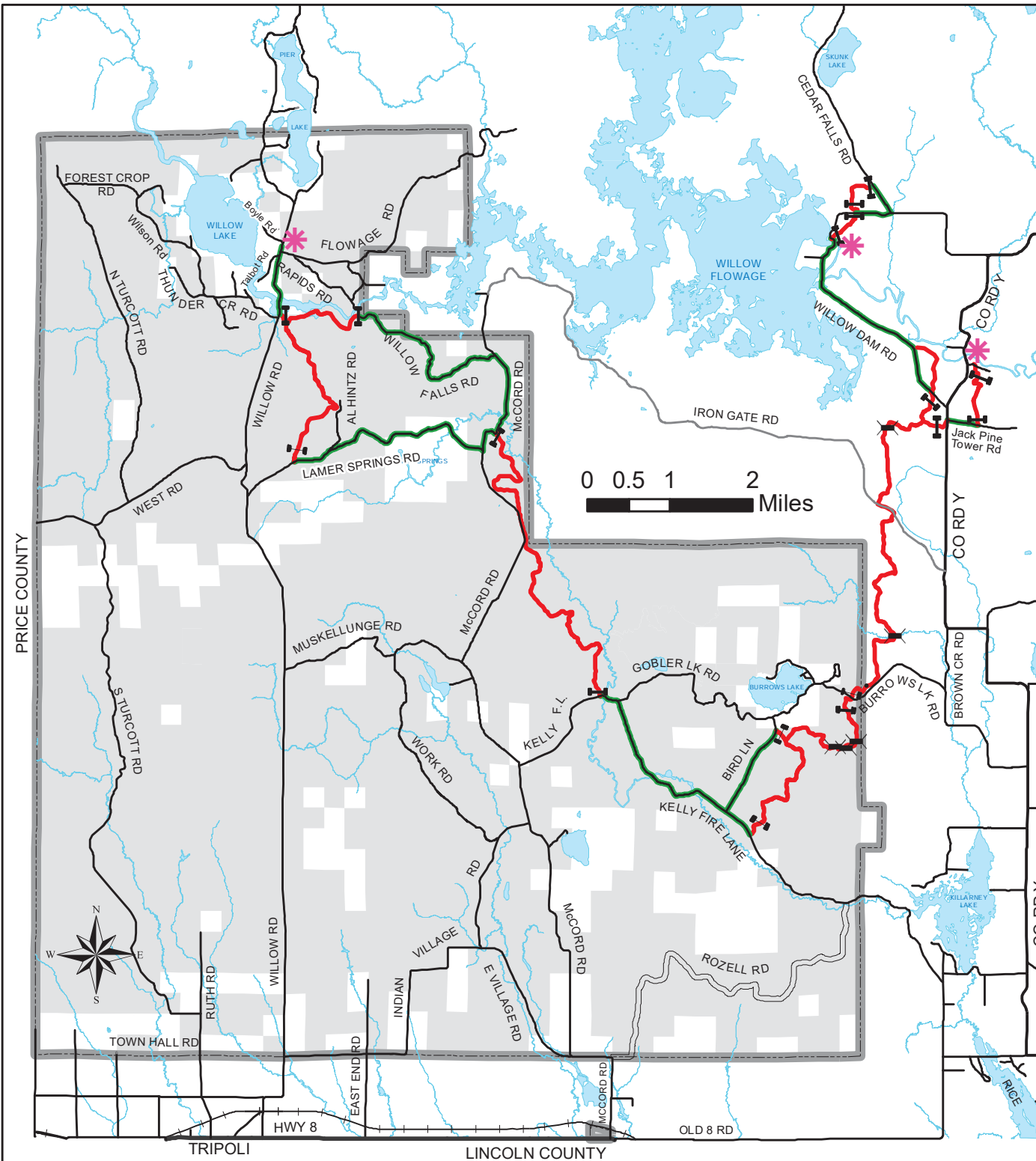

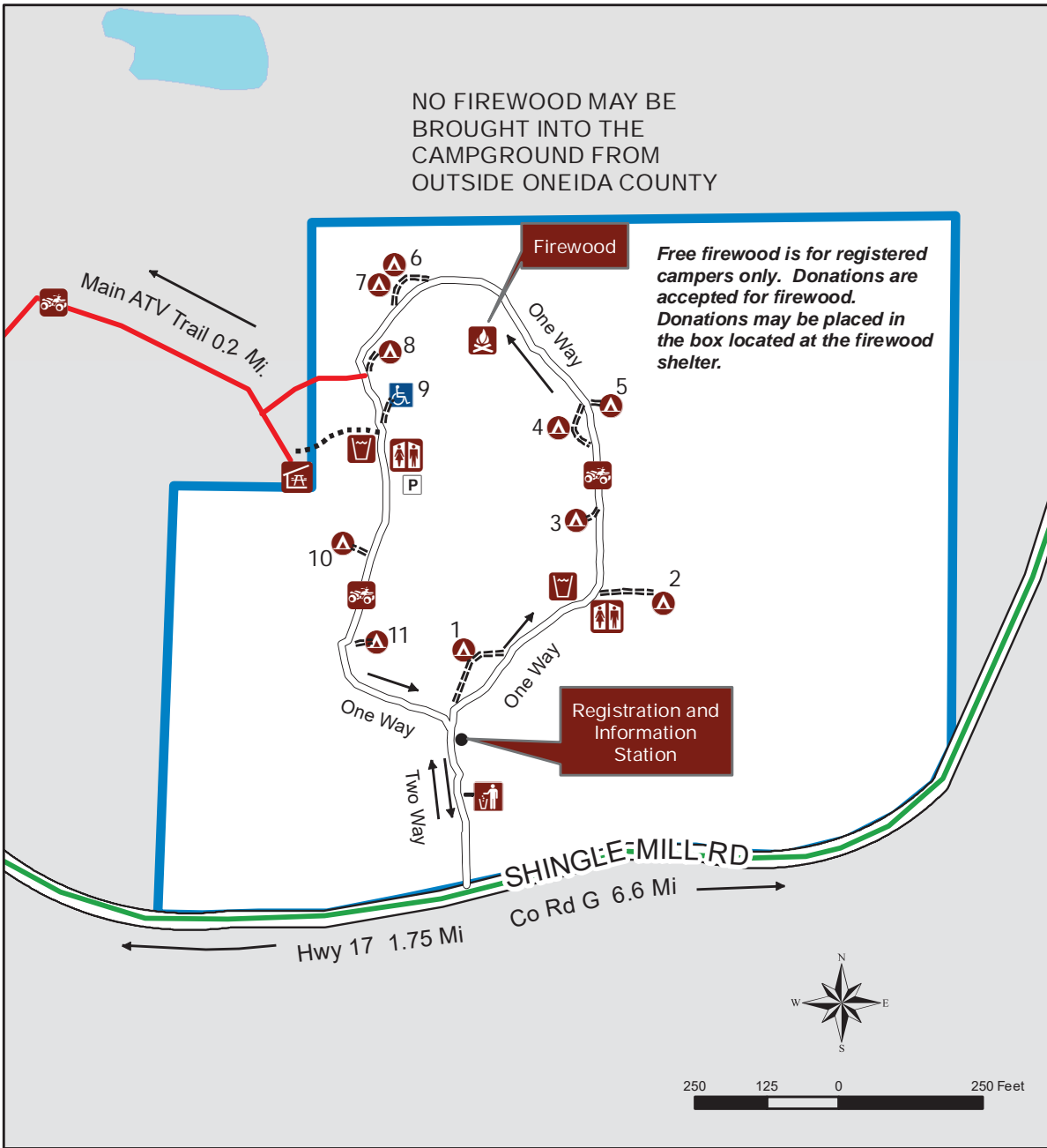

Legend			
	Camp Sites		Hand Pump Wells
	Disabled Site		Picnic Shelter
	Restrooms		Trash Disposal Station
	Firewood		ATV Trails
	Foot Access Trail		Campground Boundary
	County Forest Road		County Forest Land

ENTERPRISE CAMPGROUND

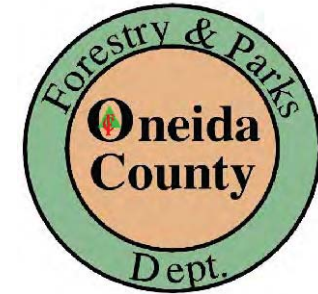

For more information contact:
 Oneida County Forestry and Parks
 PO Box 400 - Courthouse
 Rhinelander, WI 54501
 (715)369-6140

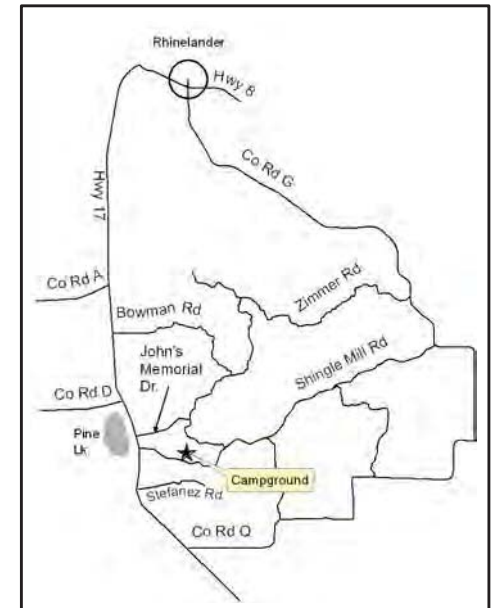

The Enterprise Campground is located within the Oneida County Forest approximately 11 miles south of Rhinelander on Shingle Mill Rd. The campground is accessible via the Enterprise ATV trail or via Shingle Mill Rd. There are 11 campsites with grills, fire rings and picnic tables. Restrooms and hand pump wells are also provided. The campground is open from May 22 until December 1.

See back of map for campground regulations

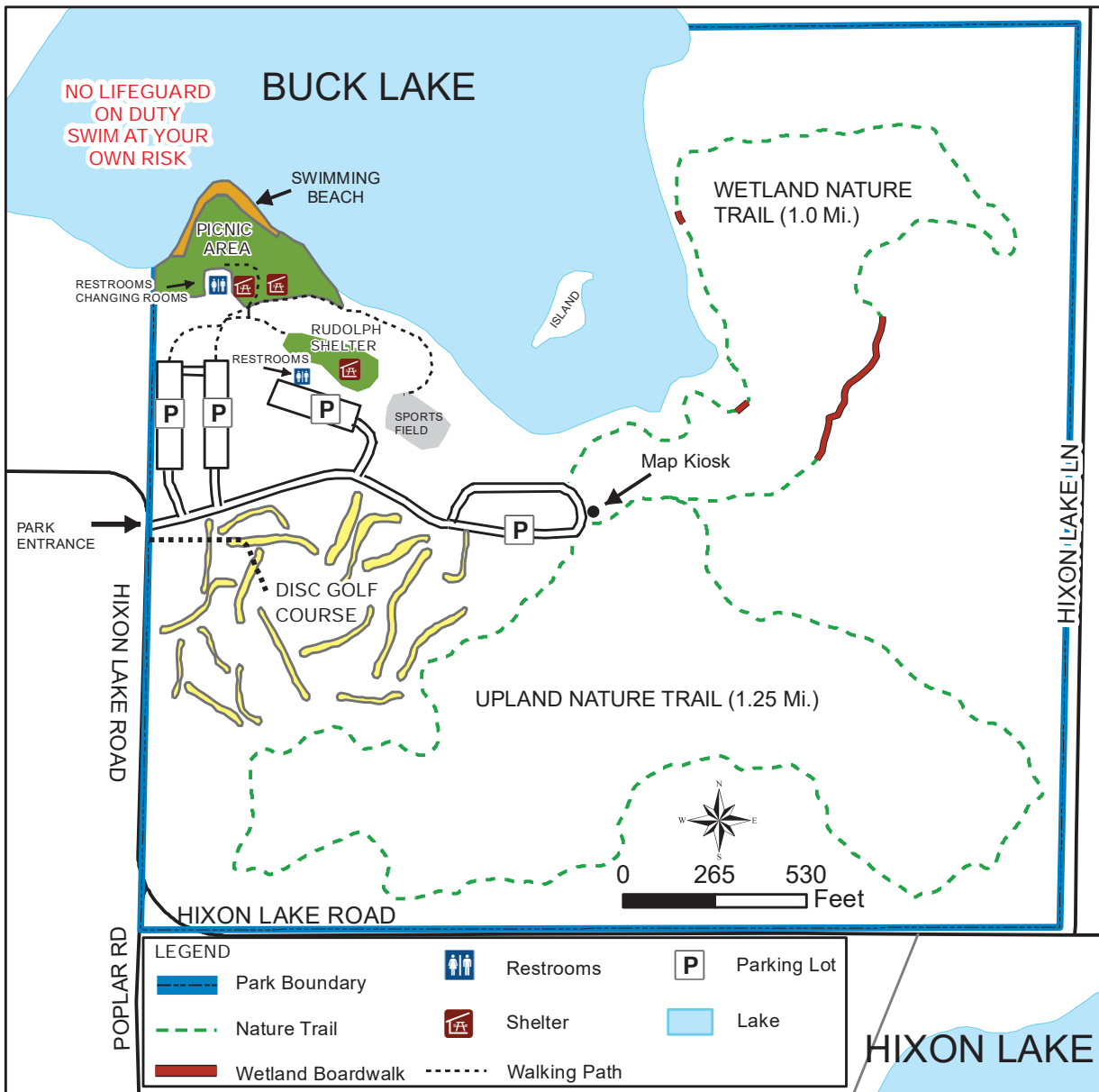

A trail pass is required for all persons 18 years of age or older for snowshoeing or skiing on the nature trails. Trail passes are available at the trailhead map kiosk located in the east parking lot, and at the Forestry Office.

No pets are allowed on the beach or in picnic areas or public buildings. Pets are allowed in other parts of the park provided they are leashed.

No glass allowed in the park.

The use of Bicycles and Motorcycles is limited to the asphalt parking lots and roadways. No bicycles or motorcycles are allowed on beach or in picnic areas.

No fires allowed except in picnic grills for the purpose of cooking.

Restrooms are open May 15 through October 31.

A full set of regulations is posted on the sign board near the parking lot. Refer to Ch. 14 of the Oneida County code for full regulations.

The park is open from 6:00 a.m. until 10:00 p.m.

ALMON PARK

925.6

ONEIDA COUNTY
FORESTRY AND PARKS
PO BOX 400 - COURTHOUSE
RHINELANDER, WI 54501
(715)369-6140

Almon Park is located approximately 5 miles south of Rhinelander on Buck Lake. This 160 acre park consists of a swimming beach, picnic areas and shelters, nature trails and a disc golf course. Restrooms are located near the beach and at the Rudolph Shelter. Changing rooms are also located at the beach. The Rudolph Shelter may be reserved for private functions after Memorial Day through Labor Day (excluding Holidays). Contact the Forestry Department for rental information. The nature trails are open for hiking, skiing and snowshoeing.

ALMON PARK DISC GOLF COURSE ONEIDA COUNTY FOREST

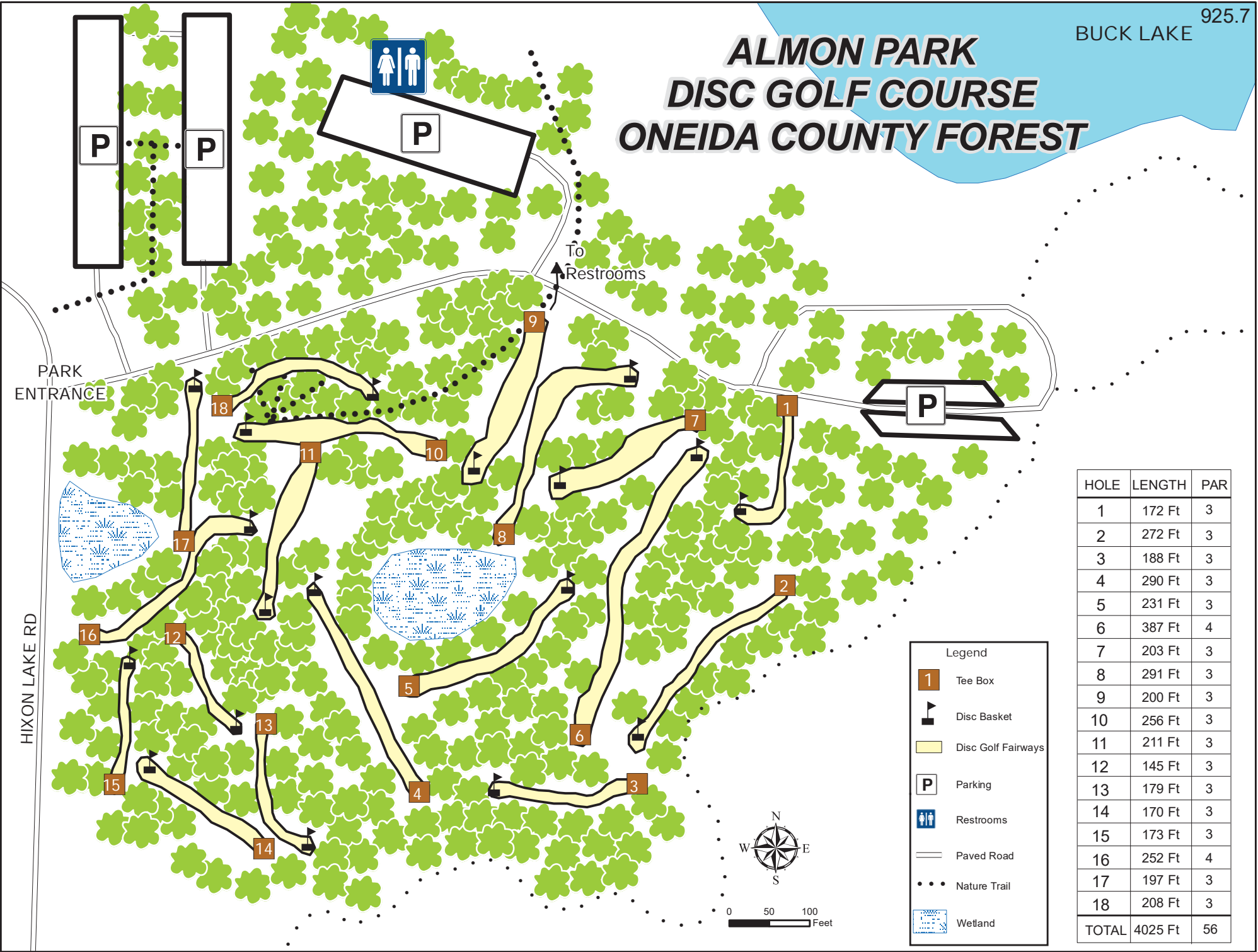

HOLE	LENGTH	PAR
1	172 Ft	3
2	272 Ft	3
3	188 Ft	3
4	290 Ft	3
5	231 Ft	3
6	387 Ft	4
7	203 Ft	3
8	291 Ft	3
9	200 Ft	3
10	256 Ft	3
11	211 Ft	3
12	145 Ft	3
13	179 Ft	3
14	170 Ft	3
15	173 Ft	3
16	252 Ft	4
17	197 Ft	3
18	208 Ft	3
TOTAL	4025 Ft	56

Legend

- Tee Box
- Disc Basket
- Disc Golf Fairways
- Parking
- Restrooms
- Paved Road
- Nature Trail
- Wetland