

ONEIDA COUNTY FOREST FIREWOOD AREA

ONEIDA COUNTY FOREST-TIMBER SALE

County Mill

CMPT / STAND: 23/6
 HARVEST AREA: 56 ACRES (5-A reserve, 51-A cut)
 DESCRIPTION: T35N R9E, Sec. 30 SWNW, N1/2SW
 SWSW, NWSE
 CONTRACT LENGTH: 2 YEARS
 Scale: 4 inches = 1 mile

TRACT # 10-17
 CONTRACT # _____
 TOWNSHIP OF: Enterprise
 CONTRACTOR: _____
 DATE SOLD: _____
 DATE COMPLETED: _____

4" TOP	Est. Volume	MIN BID
Mixed Hardwood *	380 T	\$ 13.10 / Ton
Red Oak	75 T	\$ 6.50 / Ton
Basswood	70T	\$ 4.40 / Ton

WHOLE TREE	Est. Volume	MIN BID
Mixed Hardwood*	525 T	\$ 9.48 / Ton
Red Oak	90 T	\$ 5.42 / Ton
Basswood	90 T	\$ 3.42 / Ton

LOG VOLUMES	Est. Volume	MIN BID
Basswood Logs	8 MBF	\$173.00 / MBF
Mixed Hwd Logs**	11 MBF	\$173.00 / MBF
Red Oak	12 MBF	\$288.00 / MBF

*Mixed Hwd Pulp--22%-Aw, 26%- Mr, 46% Mh, 6% Bw
 ** Mixed Hwd Logs--70%-Aw, 10%-Mr, 10 Mh, 10%-Misc

LEGEND

- Harvest area
- Red Paint Line
- Wet Lands
- Private Lands
- Berm
- Logging Roads
- Blue Paint line
- Survey Corner
- County Forest Rd.
- Reserve Area

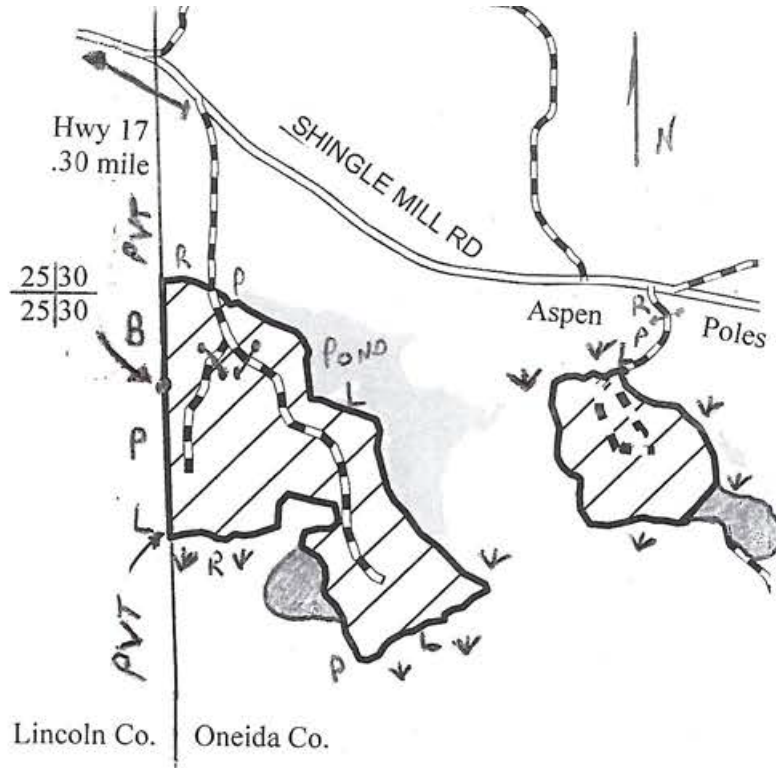

Firewood Harvest Regulations:

Do not cut standing trees, dead or not.
 Harvest firewood only from tops and branches of logging debris.
 All roads and trails are to be kept free from branches and debris.

If you have any questions, contact Oneida County Forestry Dept at 715-369-6140.