

Compartment / Stand 58/7, 65/6 & 18  
 Harvest Area 75 Ac (51 ac Aspen, 24 ac Pine)  
 34 Ac Reserve Areas  
 Legal Desc. T36N R5E  
 Sec. 4: SWSE, SW1/4, SWNW  
 Sec. 5: SENE

# Oneida County Forest Gobbler Pine

Tract # 10-20  
 Town of Little Rice  
 Contract No.: 1751  
 Contractor: Witala + YDEKA  
 Date Sold: 11-4-2020  
 Date Completed: 8-4-22  
 Contract Length: 3 Years

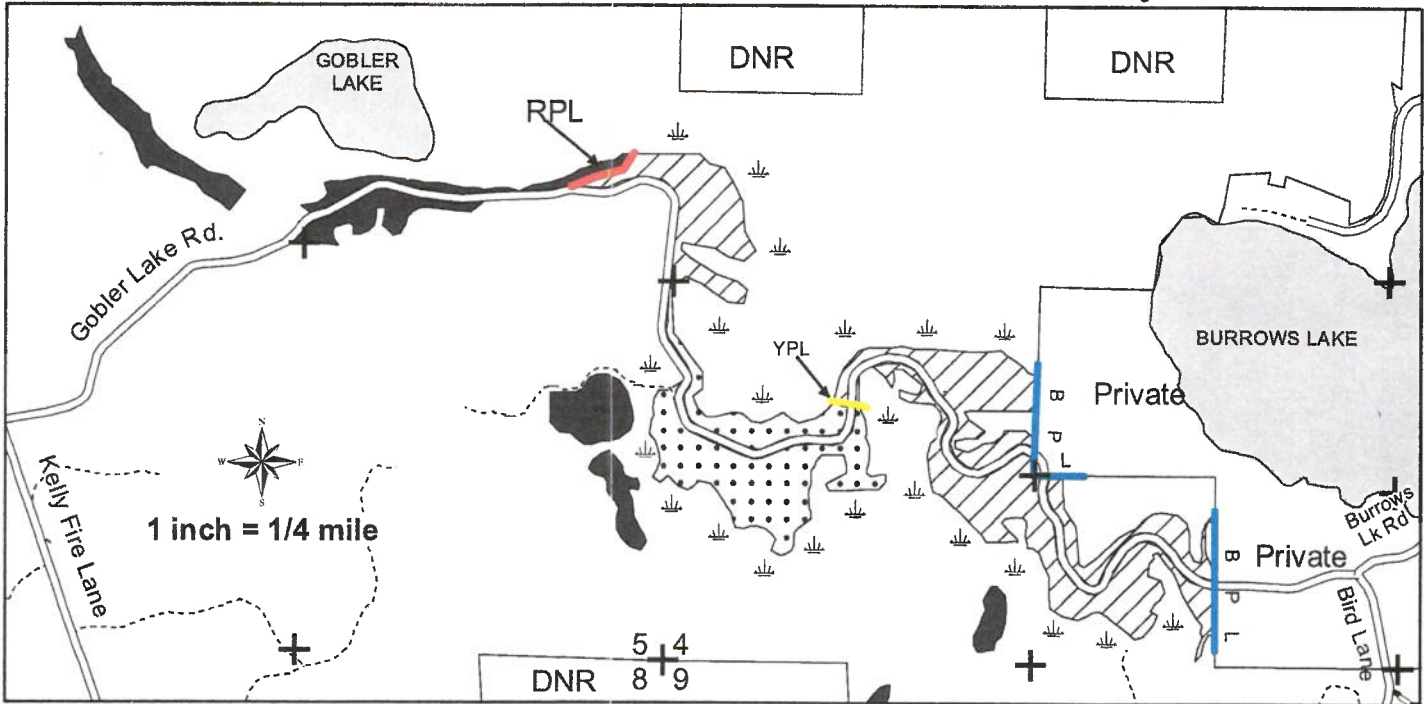

NOTE: Heterobasidion (Annosum) Root Rot preventative spraying requirements will be implemented if Heterobasidion (Annosum) Root Rot is found in Oneida County or an adjacent county prior to or during the period of this contract. See Timber Sale Contract for details.

\*Pine = 92% Red, 5% White and 3% Fir  
 \*\*Mx Hwd = 76% W Birch, 20% R Maple and 4% H Maple

4" Top	Est. Volume	Min. Bid
*Pine	1455 Tons (650 cd)	\$17.50/Ton <u>27.00</u>
Aspen	700 Tons (310 cd)	<del>\$8.40/Ton</del> <u>15.00</u>
**MX Hwd	880 Tons (370 cd)	<del>\$8.40/Ton</del> <u>10.00</u>

**Legend**

- Pine Area
- Aspen Area
- Reserve Areas
- Survey Corner
- Keg/Swamp
- RPL - Red Paint Line
- BPL - Blue Paint Line
- YPL - Yellow Paint Line

**Additional Regulations:**

- In the Aspen Harvest Areas cut all Aspen, White, Birch and Fir 1" diameter or larger and only Pine marked with orange paint leaving orange visible on the stump. Do not cut any other species. In the Pine areas harvest only those trees marked with orange paint, leaving orange visible on the stumps. Utilization on all species is a 100" stick to a 4" top. Any den or nest trees shall be left uncut. Standing dead trees are not to be cut unless they pose a safety hazard. No harvesting or skidding in the reserve areas.
- Dry or frozen ground conditions will be required for harvesting and hauling activities. Year round operations will be permitted as long as rutting or road damage does not occur. Time restrictions may be imposed if excessive rutting occurs in the woods or on the roads or if excessive damage to the residual trees occurs. No whole tree skidding. Maximum pole length is 17' for non-utility pole material. If utility poles are to be harvested, all non-utility pole material shall be harvested first to allow removal of utility poles without damaging the residual stand. No pine may be decked on site for more than 2 weeks between May 1 and Sept. 1. Pine harvested during winter months must be hauled from the site by May 1.
- Any new roads and all landing sites must have prior approval of the County. All logging roads and landings must be leveled and bermed/rocked off at the end of each harvest season and at the end of the sale. Bond money will not be returned until all road/landing rehabilitation is complete.
- Decking or skidding on Town Roads will only be done with permission of the Town of Little Rice and only when the road is dry or frozen to prevent damage. Any damage to the roads will be immediately repaired to the satisfaction of the town (including grading and graveling if required). Wood decked along the road must be kept far enough off the road so as not to pose a danger to traffic. No felling of trees across the town roads.
- No equipment or slash is allowed in the wetland areas within or adjacent to the sale. Equipment may not be operated within 15 feet of any wetland unless ground is dry or frozen.
- Slash must be pulled back a minimum of 25 ft from the edge of the Town Roads and must be cut to no higher than 2 ft throughout the sale.
- Gobbler Lk Road is an ATV and Snowmobile trail. Caution signs must be placed at both ends of the sale while logging is active and when hauling.
- All items listed in the Oneida County Timber Sale Contract apply. All applicable BMP's will be followed. Sale Est. JL 5/20