

# ONEIDA COUNTY FOREST FIREWOOD AREA

## Oneida County Forest

### 5 Point Aspen

Compartment / Stand 103/2, 15  
 Harvest Area: 73 Ac Total Harvest 6 Ac Reserve  
 (68 ac Aspen, 5 ac. Marked Hwd)  
 Legal Desc. T37N R4E  
 Sec. 17 W1/2 SW Sec. 18 E1/2 SE  
 Sec. 19 NE NE Sec. 20 NW NW

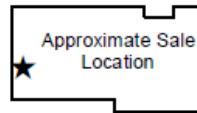

Tract # 13-20  
 Town of Lynne  
 Contract No.: \_\_\_\_\_  
 Contractor: \_\_\_\_\_  
 Date Sold: \_\_\_\_\_  
 Date Completed: \_\_\_\_\_  
 Contract Length: 3 years

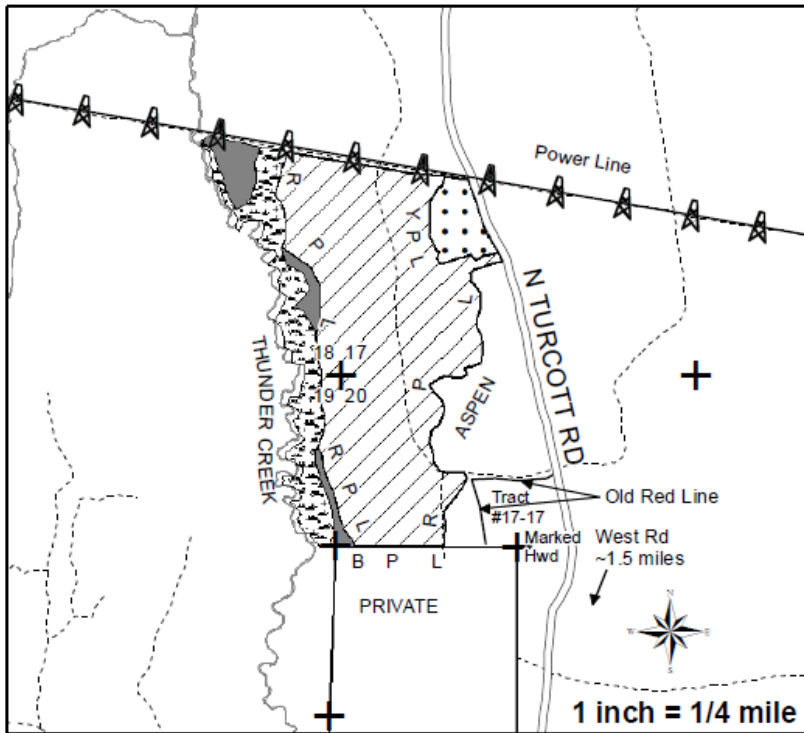

4" Top	Est. Volume	Min. Bid
Aspen	3110 Tons (1380 cd)	\$6.70/Ton
*MX Hardwood	1040 Tons (425 cd)	\$6.10/Ton
Balsam	265 Tons (125 cd)	\$3.70/Ton
W Spruce	360 Tons (180 Cd)	\$6.70/Ton
Whole Tree	Est. Volume	Min. Bid
Aspen	4265 Tons (1895 cd)	\$4.89/Ton
*MX Hardwood	1520 Tons (620 cd)	\$4.17/Ton
Balsam	545 Tons (260 cd)	\$1.80/Ton
W Spruce	475 Tons (240 Cd)	\$5.08/Ton

\*MX Hardwood Pulp contains approximately 70% R Maple, 20% H Maple, 6% Ash, 3% Basswood, 1% Misc. Mixed hardwood pulp also includes approx. 1000 bf of Basswood and Ash logs.

**Legend**

	Aspen Area	RPL	Red Paint Line
	Marked Hardwood Area	YPL	Yellow Paint Line
	Retention Area	BPL	Blue Paint Line
			Survey Corner
	Tag Alder/Cedar		Power Line
	Town Road		

### Firewood Harvest Regulations:

Do not cut standing trees, dead or not.

Harvest firewood only from tops and branches of logging debris.

All roads and trails are to be kept free from branches and debris.

If you have any questions, contact Oneida County Forestry Dept at 715-369-6140.