

ONEIDA COUNTY FOREST FIREWOOD AREA

Compartment / Stand 73/1,3
 Harvest Area: 159 Ac: 148 Cut, 11 Reserve
 (55 ac Aspen, 93 ac. Marked Hwd)
 Legal Desc. T36N R4E
 Sec. 10 SENE, NESE, Sec. 11 W1/2, NWSW
 Sec. 14 NWSE, SWSE

Socially Distant Hardwood

Town of Lynne
 Contract No.: 1764
 Contractor: Wilson Forestry
 Date Sold: 5-5-21
 Date Completed: 3-23-24
 Contract Length: 3 years

Approximate Sale Location

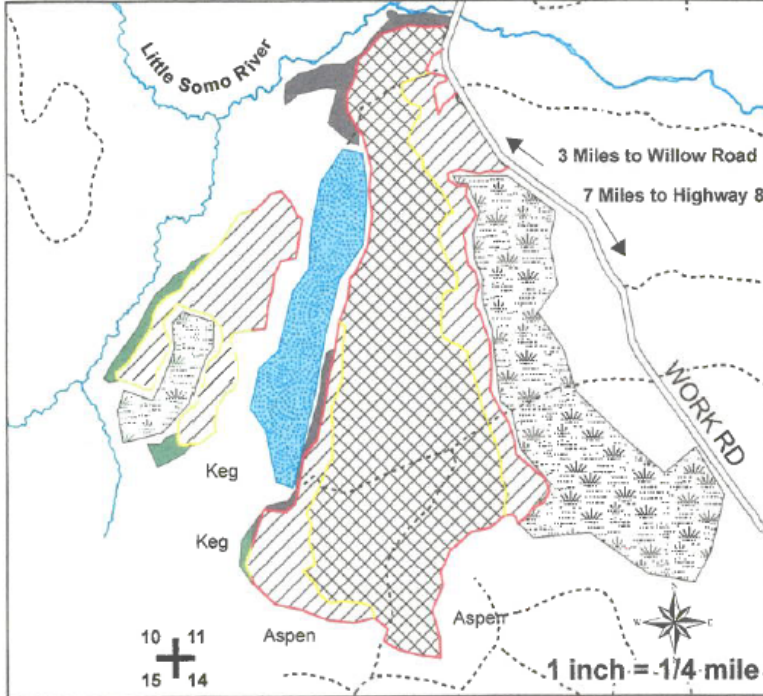

Legend		
	Aspen Area	
	Hardwood Area	
	Retention Area	
	Beaver Pond	

4" Top	Est. Volume	Min. Bid
Aspen	2960 Tons (1315 cd)	\$6.30/Ton
*MX Hardwood	1570 Tons (665 cd)	\$6.30/Ton
Basswood	240 Tons (130 cd)	\$2.60/Ton
Balsam Fir	70 Tons (35 Cd)	\$3.70/Ton
Sawlogs		
Ash	48 MBF	\$89.00/MBF
**MX Hardwood	45 MBF	\$89.00/MBF
Basswood	36 MBF	\$89.00/MBF
Whole Tree	Est. Volume	Min. Bid
Aspen	4120 Tons (1830 cd)	\$4.53/Ton
*MX Hardwood	2260 Tons (955 cd)	\$4.40/Ton
Basswood	310 Tons (160 cd)	\$2.01/Ton
Balsam Fir	110 Tons (50 cd)	\$2.35/Ton
Sawlogs		
Ash	48 MBF	\$89.00/MBF
MX Hardwood	45 MBF	\$89.00/MBF
Basswood	36 MBF	\$89.00/MBF

*MX Hardwood Pulp contains approximately 57% R Maple, 30% H Maple, 12% Ash, 1% W Birch
 **MX Hardwood Logs: 76% R Maple, 22% H Maple, 2% W Birch

Firewood Harvest Regulations:

Do not cut standing trees, dead or not.

Harvest firewood only from tops and branches of logging debris.

All roads and trails are to be kept free from branches and debris.

If you have any questions, contact Oneida County Forestry Dept at 715-369-6140.