

ONEIDA COUNTY FOREST FIREWOOD AREA

ONEIDA COUNTY FOREST-TIMBER SALE

Shingle Mill First

CMPT / STAND: 23/5 & 12, 25/13
 SALE ACERAGE: 52 ACRES (41-acres harvested, 11 acres reserve)
 DESCRIPTION: T35N R9E, Sec. 30 SWNE, S1/2NW
 NESW, NWSE
 CONTRACT LENGTH: 2 YEARS
 Scale: 4 inches = 1 mile

TRACT # 3-21
 CONTRACT # 1772
 TOWNSHIP OF: Enterprise
 CONTRACTOR: Chris McKee
 DATE SOLD: 11-3-21
 DATE COMPLETED: 11-16-22

4" TOP	Est. Volume	MIN BID
Aspen	810 T (360 cords)	\$9.60 / Ton <u>14.00</u>
*Mixed Hardwood	335 T (140 cords)	\$9.60 / Ton <u>10.10</u>
Balsam Fir	20 T (10 cords)	\$5.00 / Ton <u>7.77</u>
LOG VOLUMES	Est. Volume	MIN BID
Basswood Logs	9 MBF <u>150</u>	\$120.00 / MBF
**Mixed Hwd Logs	9 MBF <u>150</u>	\$120.00 / MBF
Red Oak	9 MBF <u>225</u>	\$200.00 / MBF

WHOLE TREE	Est. Volume	MIN BID
Aspen	1020 T (455 cords)	\$7.62 / Ton
*Mixed Hardwood	435 T (180 cords)	\$7.39 / Ton
Balsam Fir	25 T (12 cords)	\$4.48 / Ton
LOG VOLUMES	Est. Volume	MIN BID
Basswood Logs	9 MBF	\$120.00 / MBF
**Mixed Hwd Logs	9 MBF	\$120.00 / MBF
Red Oak	9 MBF	\$200.00 / MBF

*Mixed Hwd Pulp--5%-Aw, 5% Or, 5% Ba, 15%-Mh, 70% Mr
 ** Mixed Hwd Logs--55%-Mh, 35%-Aw, 5- Mr, 5%-Misc

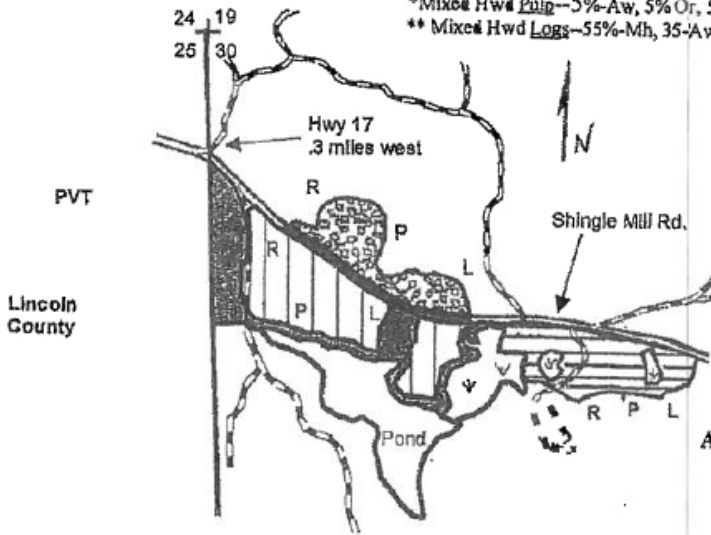

LEGEND

	Aspen area		Logging Roads
	Select Cut area	RPL	Red Paint Line
	Over Story Removal	PVT	Private Lands
	Reserve Area		County Forest Rd
			Wetlands
			Survey Corner

Additional Regulations

- A. Logging operations are restricted to the dates from July 15 through the following Spring Break Up, ~March 15 and only when the ground is dry enough or frozen to prevent rutting. Following oak wilt restrictions. If rutting occurs, additional regulations will be implemented.

Firewood Harvest Regulations:

Do not cut standing trees, dead or not.

Harvest firewood only from tops and branches of logging debris.

All roads and trails are to be kept free from branches and debris.

If you have any questions, contact Oneida County Forestry Dept at 715-369-6140.