

ONEIDA COUNTY FOREST FIREWOOD AREA

Oneida County Forest Broken Bridge Hardwood

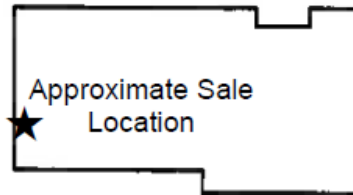

Tract # 1-23
 Town of Lynne
 Contract Number: _____
 Contractor: _____
 Date Sold: _____
 Date Completed: _____
 Contract Length: 3 years

Compartment / Stand - 96 / 19
 Sale Area: 56 acres (Northern Hardwood)
 Legal Description: T37N R4E, SW 1/4 Section 30

Total Advertised Sale Volume

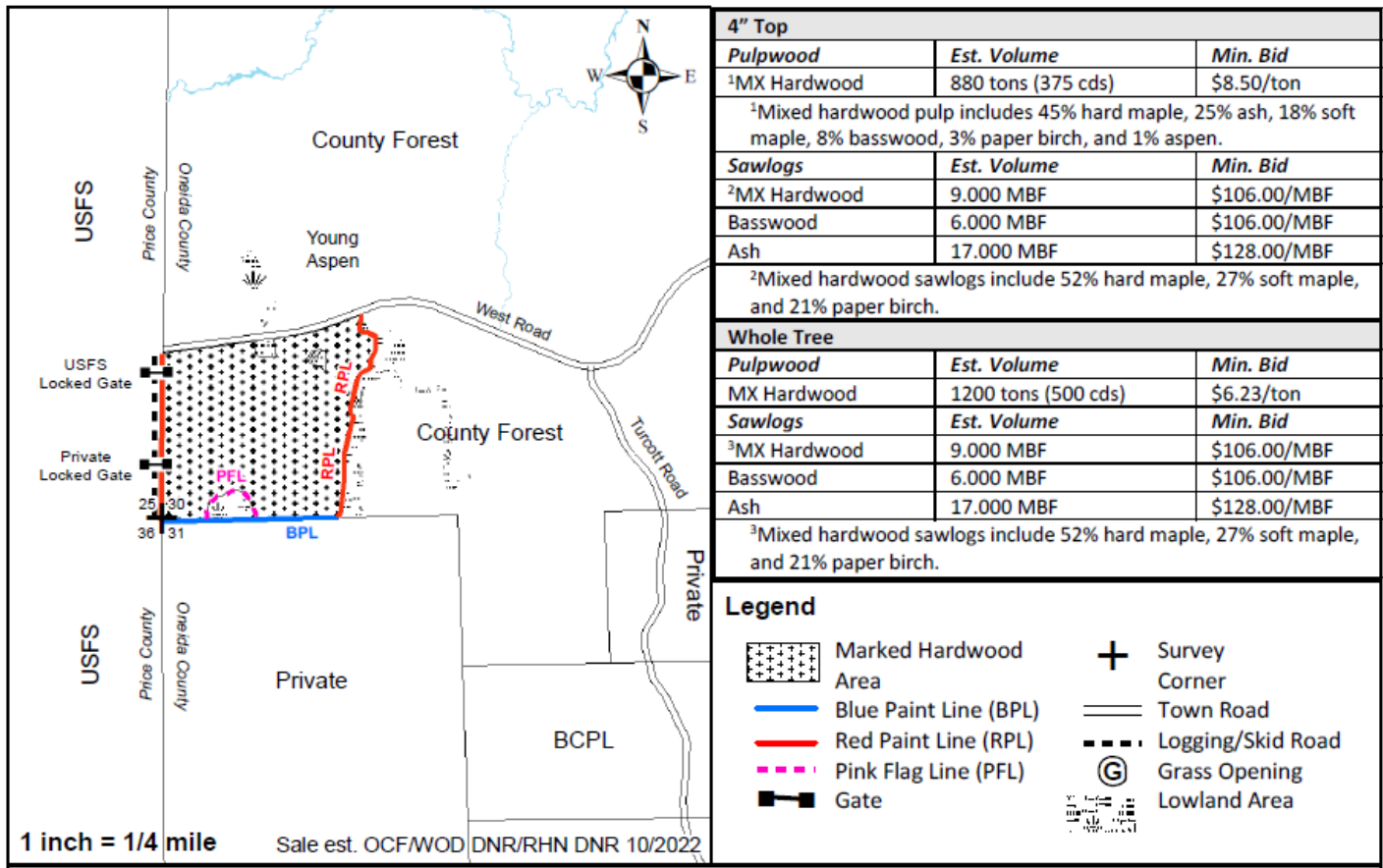

| 4" Top | | |
|---|---------------------|--------------|
| Pulpwood | Est. Volume | Min. Bid |
| ¹ MX Hardwood | 880 tons (375 cds) | \$8.50/ton |
| ¹ Mixed hardwood pulp includes 45% hard maple, 25% ash, 18% soft maple, 8% basswood, 3% paper birch, and 1% aspen. | | |
| Sawlogs | Est. Volume | Min. Bid |
| ² MX Hardwood | 9.000 MBF | \$106.00/MBF |
| Basswood | 6.000 MBF | \$106.00/MBF |
| Ash | 17.000 MBF | \$128.00/MBF |
| ² Mixed hardwood sawlogs include 52% hard maple, 27% soft maple, and 21% paper birch. | | |
| Whole Tree | | |
| Pulpwood | Est. Volume | Min. Bid |
| MX Hardwood | 1200 tons (500 cds) | \$6.23/ton |
| Sawlogs | Est. Volume | Min. Bid |
| ³ MX Hardwood | 9.000 MBF | \$106.00/MBF |
| Basswood | 6.000 MBF | \$106.00/MBF |
| Ash | 17.000 MBF | \$128.00/MBF |
| ³ Mixed hardwood sawlogs include 52% hard maple, 27% soft maple, and 21% paper birch. | | |

| Legend | |
|--------|-----------------------|
| | Marked Hardwood Area |
| | Blue Paint Line (BPL) |
| | Red Paint Line (RPL) |
| | Pink Flag Line (PFL) |
| | Gate |
| | Survey Corner |
| | Town Road |
| | Logging/Skid Road |
| | Grass Opening |
| | Lowland Area |

Firewood Harvest Regulations:

- Do not cut standing trees, dead or not.
- Harvest firewood only from tops and branches of logging debris.
- All roads and trails are to be kept free from branches and debris.
- If you have any questions, contact Oneida County Forestry Dept at 715-369-6140.