

PUBLIC NOTICE
Invitation for Sealed Bids on Timber Stumpage

Sealed bids will be accepted by the Oneida County Forestry Department at the Oneida County Courthouse, Second Floor, Room B206, Rhinelander, WI 54501 **UNTIL NOON ON MONDAY, May 1, 2023**. A timber sale prospectus and bid forms may be obtained by contacting the Forestry Office at the above address or by telephone at (715) 369-6140. Bid packets can be viewed online at <http://www.co.oneida.wi.gov>

Oneida County Forest is third party Certified. For information regarding certification, please contact the Forestry Office.

There are 10 tracts of timber for sale in the Towns of Enterprise, Little Rice, Lynne, Nokomis and Woodboro, comprising approximately 770 acres. Total volume estimates are as follows:

| | | | | | |
|---------------|---------------|-----------|-----------------|------------|---------|
| Aspen | 19,280 Tons / | 8,576 Cds | Spruce, White | 370 Tons / | 185 Cds |
| Balsam Fir | 1,425 Tons / | 673 Cds | Tamarack | 820 Tons / | 351 Cds |
| Basswood | 600 Tons / | 310 Cds | ----- | | |
| Mixed Hwd | 8,850 Tons / | 3,681 Cds | Ash, Black Logs | 17 MBF | |
| Pine, Red | 4,170 Tons / | 1,820 Cds | Basswood Logs | 63 MBF | |
| Pine, White | 105 Tons / | 50 Cds | Mixed Hwd Logs | 128 MBF | |
| Spruce, Black | 335 Tons / | 168 Cds | | | |

The outside of the envelope must show the tract number and contractor name. Bids must include:

1. Tract number.
2. List of species to be cut and estimated volume.
3. Bid prices per Ton or MBF for each species and product.
4. Signature and address of each bidder.
5. A refundable bid bond in the form of check or cash must accompany each bid for the amount of 5% of the total bid value.

Successful bidders must provide proof of training to the State SFI standards and a completed Wisconsin Sales and Use Tax Exemption Certificate (form S-211) to the county at the time of contract signing. Minimum required deposit is 25% of successful bid value for each tract. The Forestry, Land & Recreation Committee reserves the right to reject any or all bids and/or select the bid most advantageous to Oneida County.

Bids will be publicly opened Monday, May 1, 2023 at 1:00 p.m. in Committee Room #1, 2nd Floor, Oneida County Courthouse, Rhinelander, WI. Successful bids will be awarded at the regularly scheduled Oneida County Forestry, Land & Recreation Committee meeting at 3:30 p.m. on Wednesday, May 3, 2023 in Committee Room #2, 2nd floor, Oneida County Courthouse Rhinelander, WI. Bid results will be posted online at www.co.oneida.wi.us/departments/fr/timber-sales/)

NOTICE FOR SEALED BIDS FOR STUMPAGE ON
ONEIDA COUNTY FOREST LANDS

BID DEADLINE: May 1, 2023 at NOON

Sealed bids will be received by the Oneida County Forestry Committee for the purchase of stumpage on the attached maps of Oneida County Forest Land, in accordance with the conditions set forth by the Committee. Additional information about the cutting areas is available from the Oneida County Forestry Office, PO Box 400, Rhinelander, WI 54501.

A REFUNDABLE BID BOND (CASH OR CHECK), IN THE AMOUNT OF 5% OF THE TOTAL BID VALUE, MUST ACCOMPANY EACH BID.

If your bid is NOT SELECTED, the bid bond will be returned. If your bid is ACCEPTED, your bid bond will be held until the contract is signed on the terms below. If the contract is not signed within the required two (2) week period, your bid bond will be FORFEITED.

12.5 % will be added to the scale of all hand peeled wood. 16% will be added to the scale of all machine peeled wood.

SCALE PAYMENT WILL BE BY THE LOCK BOX HAUL PERMIT SYSTEM.

Irrevocable Letters of Credit and bonds will be considered on an individual basis in lieu of cash deposits.

Letters of Credit must have an expiration date one year past the contract end date.

Certificates of Insurance will be provided by the successful bidder at the signing of the contract, proving adequate liability with the limits of \$1,000,000 bodily injury and \$1,000,000 property damage and Worker's Compensation at statutory limits.

All successful bidders must provide proof of training to the State SFI standards and a completed Wisconsin Sales and Use Tax Exemption Certificate (formS-211) showing tax exemption status at contract signing.

Successful bidders must sign contracts and pay balance of deposit within two weeks of receipt. Contract expiration dates vary from one to four years and may be renewed, with increased rates, at the discretion of the Committee. Total contract period shall be no more than four years from date issued. Upon signing of each contract, a deposit of 25% of the total successful bid value will be required. The minimum rates only apply to jobs sold by competitive bidding.



It is the bidder's responsibility to contact individual towns to determine if there are town ordinances relating to logging operations on town roads. Town contact information can be found on the Oneida County website (www.co.oneida.wi.gov) under "Municipalities" or by contacting the Oneida County Clerk at 715-369-6144.

PLEASE NOTE: Oneida County Forest Roads (Bowman Rd, John's Memorial Dr, Zimmer Rd, Shingle Mill Rd, Camp Six Rd, South Exit Rd, Bass Lake Rd, Cruisers Rd and Rozell Rd) are *not maintained in the winter by the County*. It is the responsibility of the Contractor to arrange snow plowing on these roads.

ALL BIDS MUST MEET MINIMUM BID PRICE PER SPECIES AS STATED ON SALE MAPS.

NOTE: Log specifications: Small end: 10” diameter inside the bark for hardwood and 9” diameter inside the bark for softwoods and capable of making a #3 Grade log. All logs to be scaled by the County prior to hauling.

NOTE: Bids will be publicly opened on Monday, May 1, 2023 at 1:00 p.m. in Committee Room #1, 2nd Floor, Oneida County Courthouse, Rhinelander, WI. Successful bidders will be announced Wednesday, May 3, 2023 at the regularly scheduled Forestry Committee meeting, scheduled to begin at 3:30 p.m. in Committee Room #2, 2nd Floor, Oneida County Courthouse, Rhinelander, WI. Bid results will be posted online at <https://www.co.oneida.wi.us/departments/fr/timber-sales/>)

BID DEADLINE: **Monday, May 1, 2023 at NOON**; Oneida County Forestry Office; PO Box 400, Court House, 2nd Floor, Room B206, Rhinelander, WI 54501.

If you would like to be removed from our stumpage mailing list, complete the information below and return it to:

Oneida County Forestry Department
PO Box 400
Rhinelander WI 54501

NO, I do not wish to remain on the stumpage mailing list. Please remove my name.

NAME: _____

MAILING ADDRESS: _____

CITY / STATE / ZIP: _____

ONEIDA COUNTY FORESTRY DEPARTMENT
TIMBER SALE BID FORM

Send completed bids and bid bonds to: Oneida County Forestry, Land & Outdoor Recreation Committee, PO Box 400, Rhinelander, WI 54501

All sales are subject to the following conditions:

1. Only the tree species specified on the timber sale prospectus / map are to be cut. Utilization specifications designated for the sale area must be adhered to.
2. Contractor must comply with Slash Disposal Law, Sec.26.12(b), Wisconsin Statutes.
3. A Refundable Bid Bond must accompany each bid. Bid bond will be of 5% of the total bid value, in the form of a check or cash. A Performance Bond, in the form of cash, check, or letter of credit, equaling 25% of the total bid value is due upon signing of the contract.
4. No forest products shall be removed until scaled and marked by a representative of the Forestry Department and paid for unless otherwise specified in the contract scaling instructions. **NOTE: Log specifications: Small end: 10” diameter inside the bark for hardwood and 9” inside the bark for softwoods and capable of making a #3 grade log.**
5. All timber, marked or otherwise designated by the contract to be cut, shall be cut progressively and to the satisfaction of the representative of the Forestry Department, whether or not the quantity of such timber is more or less than the estimated comprising the operational specifications.
6. Undesignated trees cut or injured through carelessness and designated trees left through carelessness shall be paid for at double the stumpage rate. Timber wasted in tops and stumps shall be paid for at the stumpage rate.
7. Purchaser agrees to assume all liability for any damage or injury to persons or property, real or personal, resulting from Purchaser's operations under this contract and will hold Oneida County harmless from the same. The contractor shall furnish certification to the Oneida County Forestry Department that he / she is adequately insured with a reliable company so that Oneida County shall not be held liable in case of injury or death during and after the contract period. The limits of liability shall be \$1,000,000.00 bodily injury and \$1,000,000.00 property damage. The contractor shall also furnish proof of Workers Compensation Insurance at statutory limits. In the event the Purchaser's insurance is terminated for any reason, he / she shall immediately cease all activities otherwise permitted by the contract and provide written notice to the Forestry Department.
8. Roadways and trails will be kept free from brush, logs, pulp and waste material resulting from the operation. The Purchaser must abide by all rules regarding the use of roads, trails, and fire lanes. Additional constructed roads or trails must meet the approval of the Forestry Department.
9. Contractors will be required to furnish the Forestry Department with proof of SFI Logger Certification and a completed Wisconsin Sales and Use Tax Exemption Certificate (form S-211) showing tax exemption status prior to signing contracts.

TURN OVER FOR SIDE 2

10. If, in the opinion of the Forestry Department, it is deemed that Contract provision are not being adhered to, all logging operations will be suspended. Operations may not be resumed without notification of the Forestry Department.
11. The Forestry Committee shall be the sole judge as to satisfactory compliance of contract conditions.
12. Timber sale contracts cannot be assigned in whole or in part without the consent of the Forestry Committee.
13. Any or all bids may be rejected by the Committee.
14. ALL BIDS PER SPECIES MUST MEET MINIMUM BID PRICE AS STATED ON PROSPECTUS.
15. Sample copies of County timber sale contracts are available for review at the Forestry Office in the Oneida County Court House.
16. All contracts will expire after the term indicated on the sale prospectus / map. One year extensions may be granted at the discretion of the Forestry, Land & Recreation Committee. Stumpage rates will be increased according to the following schedule:

| | |
|----------------------|--|
| One Year Contract: | 1st Extension 5% rate increase 2nd Extension 10% rate increase 3rd Extension 15% rate increase |
| Two Year Contract: | 1st Extension 10% rate increase 2nd Extension 15% rate increase |
| Three Year Contract: | 1st Extension 15% rate increase (No additional extensions) |

Total contract period, plus extensions, shall be no more than four years from date issued.

NOTE: The number of bids received per tract will not be revealed prior to bid deadline.

NOTE: Each tract that is bid on will be placed in a sealed envelope marked "Sealed Bid--Tract #__" and have the contractors name and address plainly printed on the front of the envelope.

BIDDER'S NAME AND ADDRESS MUST BE INCLUDED ON THE OUTSIDE OF THE ENVELOPE ALONG WITH THE TRACT NUMBER BEING BID.

I submit the following bid on TRACT # _____.

Utilization Specifications being Bid (**circle one**) 4" Top Whole Tree

Note: Make sure to use the volume estimates corresponding to the utilization specifications being bid. Bids must be per ton unless minimum bid is listed only by mbf or cords.

| SPECIES | EST. VOLUME | BID/UNIT | SPECIES TOTAL |
|---|-------------|----------|---------------|
| | | | |
| | | | |
| | | | |
| | | | |
| | | | |
| | | | |
| | | | |
| | | | |
| | | | |
| TOTAL BID | | | \$ |
| Bid Deposit (5% of Bid Total) – Include with Bid: | | | \$ |
| Performance Bond (25% of Bid Total) – Due at Contract Signing: | | | \$ |

I am aware that 12.5% will be added to the scale of hand-peeled pulpwood and 16% will be added to the scale of machine-peeled pulpwood. I am also aware the schedule of payment for all wood removed will be specified by the Committee on each individual contract.

Date: _____

Bidder's Name / Company (Please Print): _____

Mailing Address: _____

City, State, Zip Code: _____

Telephone Number: _____

Email Address: _____

Bidder's Signature: _____

Tract Number: _____

Conversion Rates used by Oneida County

| <i>SPECIES</i> | <i>GREEN WEIGHT</i> | | |
|--------------------------|---------------------|----------------|-----------------|
| | <u>lb/cd</u> | <u>Tons/cd</u> | <u>Tons/mbf</u> |
| Ash (Ab) | 4600 | 2.30 | 5.06 |
| Aspen (A) | 4500 | 2.25 | 4.95 |
| Balsam Fir (Fb) | 4250 | 2.13 | 5.20 |
| Basswood (Ba) | 3850 | 1.93 | 4.25 |
| Birch, White (Bw) | 4800 | 2.40 | 5.28 |
| Birch, Yellow (By) | 5350 | 2.68 | 5.90 |
| Cedar (C) | 3150 | 1.58 | 3.86 |
| Hemlock (H) | 4800 | 2.40 | 5.86 |
| Maple, Hard (sugar) (Mh) | 5100 | 2.55 | 5.61 |
| Maple, Red (Soft) (Mr) | 4550 | 2.28 | 5.02 |
| Mixed Hardwood (Mx) | 4900 | 2.45 | 5.39 |
| Oak, Red (Or) | 5500 | 2.75 | 6.05 |
| Pine, Jack (Pj) | 4250 | 2.13 | 5.20 |
| Pine, Red (Pr) | 4500 | 2.25 | 5.49 |
| Pine, White (Pw) | 4200 | 2.10 | 5.13 |
| Spruce (Sw, Sb) | 4000 | 2.00 | 4.88 |
| Tamarack (T) | 4650 | 2.33 | 5.69 |

Oneida County Forest Broken Bridge Hardwood



Tract # 1-23
 Town of Lynne
 Contract Number: _____
 Contractor: _____
 Date Sold: _____
 Date Completed: _____
 Contract Length: 3 years

Compartment / Stand - 96 / 19
 Sale Area: 56 acres (Northern Hardwood)
 Legal Description: T37N R4E, SW 1/4 Section 30

Total Advertised Sale Volume

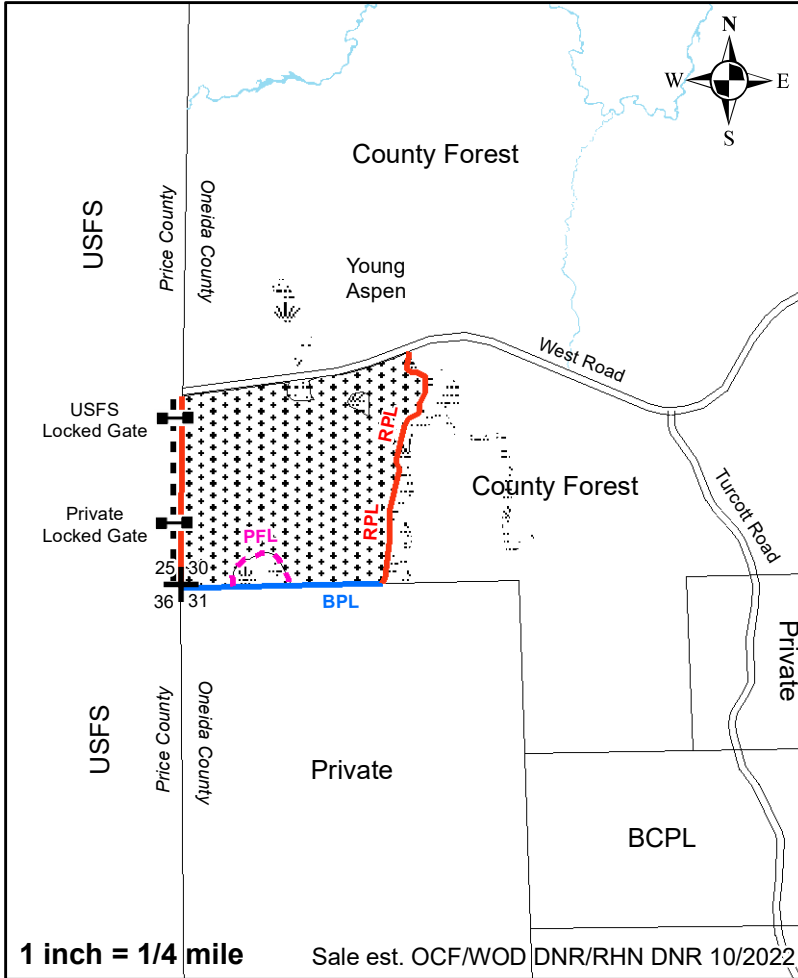

| 4" Top | | |
|---|---------------------|--------------|
| Pulpwood | Est. Volume | Min. Bid |
| ¹ MX Hardwood | 880 tons (375 cds) | \$8.50/ton |
| ¹ Mixed hardwood pulp includes 45% hard maple, 25% ash, 18% soft maple, 8% basswood, 3% paper birch, and 1% aspen. | | |
| Sawlogs | Est. Volume | Min. Bid |
| ² MX Hardwood | 9.000 MBF | \$106.00/MBF |
| Basswood | 6.000 MBF | \$106.00/MBF |
| Ash | 17.000 MBF | \$128.00/MBF |
| ² Mixed hardwood sawlogs include 52% hard maple, 27% soft maple, and 21% paper birch. | | |
| Whole Tree | | |
| Pulpwood | Est. Volume | Min. Bid |
| MX Hardwood | 1200 tons (500 cds) | \$6.23/ton |
| Sawlogs | Est. Volume | Min. Bid |
| ³ MX Hardwood | 9.000 MBF | \$106.00/MBF |
| Basswood | 6.000 MBF | \$106.00/MBF |
| Ash | 17.000 MBF | \$128.00/MBF |
| ³ Mixed hardwood sawlogs include 52% hard maple, 27% soft maple, and 21% paper birch. | | |

| Legend | |
|--------|-----------------------|
| | Marked Hardwood Area |
| | Blue Paint Line (BPL) |
| | Red Paint Line (RPL) |
| | Pink Flag Line (PFL) |
| | Gate |
| | Survey Corner |
| | Town Road |
| | Logging/Skid Road |
| | Grass Opening |
| | Lowland Area |

- In the marked hardwood area, harvest all orange marked trees (leaving orange visible on the stump when possible) as well as aspen and ironwood of 1" diameter or larger. EXTREME CAUTION must be used to protect existing hardwood regeneration. Excessive damage to regen may result in further equipment restriction (such as no hot saws or fixed head harvester only) or contract cancellation. Slash must be pulled back 25' from West Road and lopped to <2' tall within 50' of the road. No other slash treatment is required. NO WHOLE TREE OR POLE LENGTH SKIDDING in the marked hardwood area. Utilization on all species is a 100" stick to a 4" top.
- Dry or frozen ground conditions are required for harvesting and hauling due to lowland areas within the stand. Harvesting and skidding in the marked hardwood area is limited to July 15 through the following spring break-up (approximately March 15). No skidding, decking, or felling trees into these lowland areas is permitted. Further seasonal restrictions may be imposed if excessive rutting occurs in the woods or on the roads or if excessive damage to residual stems occurs.
- No new roads are permitted. Existing roads may be opened and improved and landing sites may be constructed with prior approval of the County. All trails and roads must be returned to their original condition or better at the end of sale. Bond money will not be returned until all road/landing rehabilitation is complete.
- Trees felled across blue painted lines or western red painted line must be pulled back into the sale area prior to limbing. USFS signs shall not be damaged by harvest activity.
- All standing dead trees or den/nest trees must be left standing unless they pose a safety hazard to harvesting operations.
- All items listed in the Oneida County Timber Sale Contract apply. All applicable BMPs will be enforced.

Oneida County Forest Big Brown Jug

Compartment / Stand 60/4,5 62/1,9
 Harvest Area: 133 Ac Total Harvest (10 ac aspen
 coppice)
 Legal Desc. T36N R5E
 Sec. 19 S1/2SE; Sec. 20 SW1/4
 Sec. 21 SESW, S1/2SE; Sec. 28 NE1/4
 Sec. 29 W1/2NW; Sec. 30 E1/2NE



Tract # 2-23
 Town of Little Rice
 Contract No.: _____
 Contractor: _____
 Date Sold: _____
 Date Completed: _____
 Contract Length: 3 years

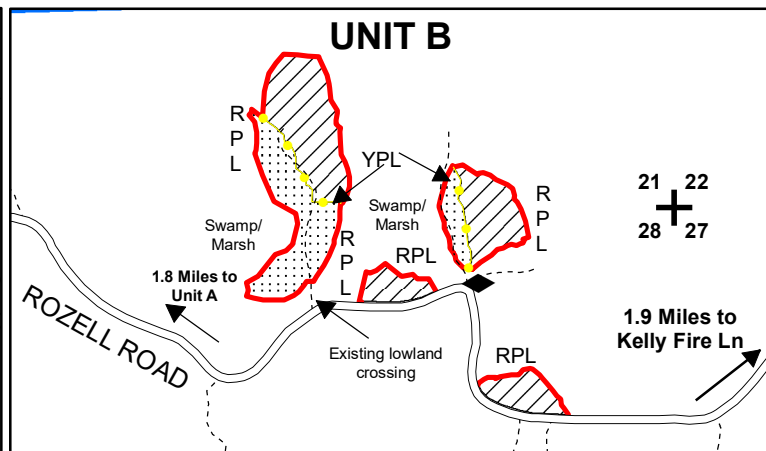
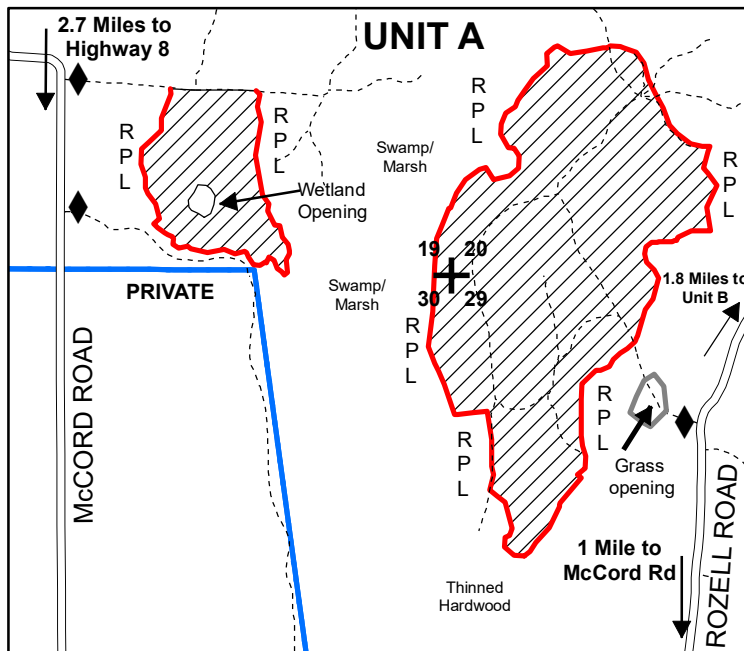

Legend

| | | | |
|--|--------------------------|--|-------------------------|
| | Coppice | | Yellow Paint Line (YPL) |
| | Marked Harvest | | Red Paint Line (RPL) |
| | Woods Road | | Survey Corner |
| | Town/ CTY Forest Road | | Rocks/Berm |



1 inch = 1/4 mile

| 4" Top | Est. Volume | Min. Bid |
|--|---------------------|-------------|
| *MX Hardwood | 2700 Tons (1100 cd) | \$7.60/Ton |
| Basswood | 600 Tons (310 cd) | \$3.80/Ton |
| Aspen | 500 Tons (220 cd) | \$9.60/Ton |
| Fir | 50 Tons (25 cd) | \$5.30/Ton |
| Logs: | | |
| **MX Hwd | 58 MBF | \$95.00/MBF |
| Basswood | 57 MBF | \$95.00/MBF |
| *MX Hardwood Pulp contains approximately: 65% R Maple, 32% H Maple, 2% Ash, 1% W Birch **MX Logs: 81% R Maple, 12% H Maple, 4% Ash, 3% W Birch | | |

Additional Regulations:

- In the Marked Harvest Area cut all trees marked with orange paint, leaving orange visible on the stump, AND all Aspen, Fir and Ironwood over 1" DBH. Extreme caution must be used to protect existing regeneration. Excessive damage to regen may result in further equipment restrictions (such as no hot saws), or contract cancellation.
 In the Coppice area cut all trees (including 1"-5" DBH), EXCEPT for White Spruce.
 Utilization on all species is a 100" stick to a 4" top. NO WHOLE TREE OR POLE LENGTH SKIDDING. Any den or nest trees shall be left uncut. Standing dead trees are not to be cut unless they pose a safety hazard. All stands are bounded by red paint line, except along the Town roads.
- Dry or frozen ground conditions will be required for harvesting and hauling activities. Harvesting operations are limited to July 15th to the following spring breakup period. Further time restrictions may be imposed if excessive rutting occurs in the woods or on the roads or if excessive damage to the residual trees occurs. The existing road to the Clearcut in Unit B is lower ground. Timber mats may be needed depending on time of year.
- New roads may be permitted with prior approval of the county. Existing roads may be opened and improved and landing sites may be constructed with prior approval of the County. Roads must be leveled and left in as good or better condition at the end of the sale. Roads must be blocked with berms or rocks at the end of each harvest season and at the end of the sale. Bond money will not be returned until all road/landing rehabilitation is complete.
- No equipment or slash is allowed in the wetland areas within or adjacent to the sale. Equipment may not be operated within 15 feet of any wetland unless ground is dry or frozen. If grass opening is used as a landing it must be graded smooth with all top soil returned to disturbed areas. Survey corner and bearing trees are painted BLUE. DO NOT CUT/DAMAGE BEARING TREES.
- Slash must be pulled back a minimum of 25 ft from the edge of the Town and County Forest roads and must be cut to no higher than 2 ft off the ground within 50 ft of the road. Decking or skidding on the Town roads is prohibited unless permission is obtained from the Town of Little Rice. The road must be repaired to the satisfaction of the Town if it is used for skidding or decking. Skidding on Rozell Rd is only permitted when road is frozen. If decking occurs during non-frozen conditions the wood must be unloaded from the woods edge not the road.
- All items listed in the Oneida County Timber Sale Contract apply. All applicable BMP's will be followed. Sale Est. JT/OCF/DNR 11/22

Oneida County Forest Lame Lady Pine

Compartment / Stand - 107 / 1 & 4, 106 / 1
 Sale Area: 72 total acres
 Legal Description: T37N R4E, S 1/2 SE,
 SESW, NWSE Sec 13; NWNE Sec 24;
 E 1/2 SW NWSE Sec 24



Tract # 3-23
 Town of Lynne
 Contract Number: _____
 Contractor: _____
 Date Sold: _____
 Date Completed: _____
 Contract Length: 3 years

**See page 2 for
 sale regulations**

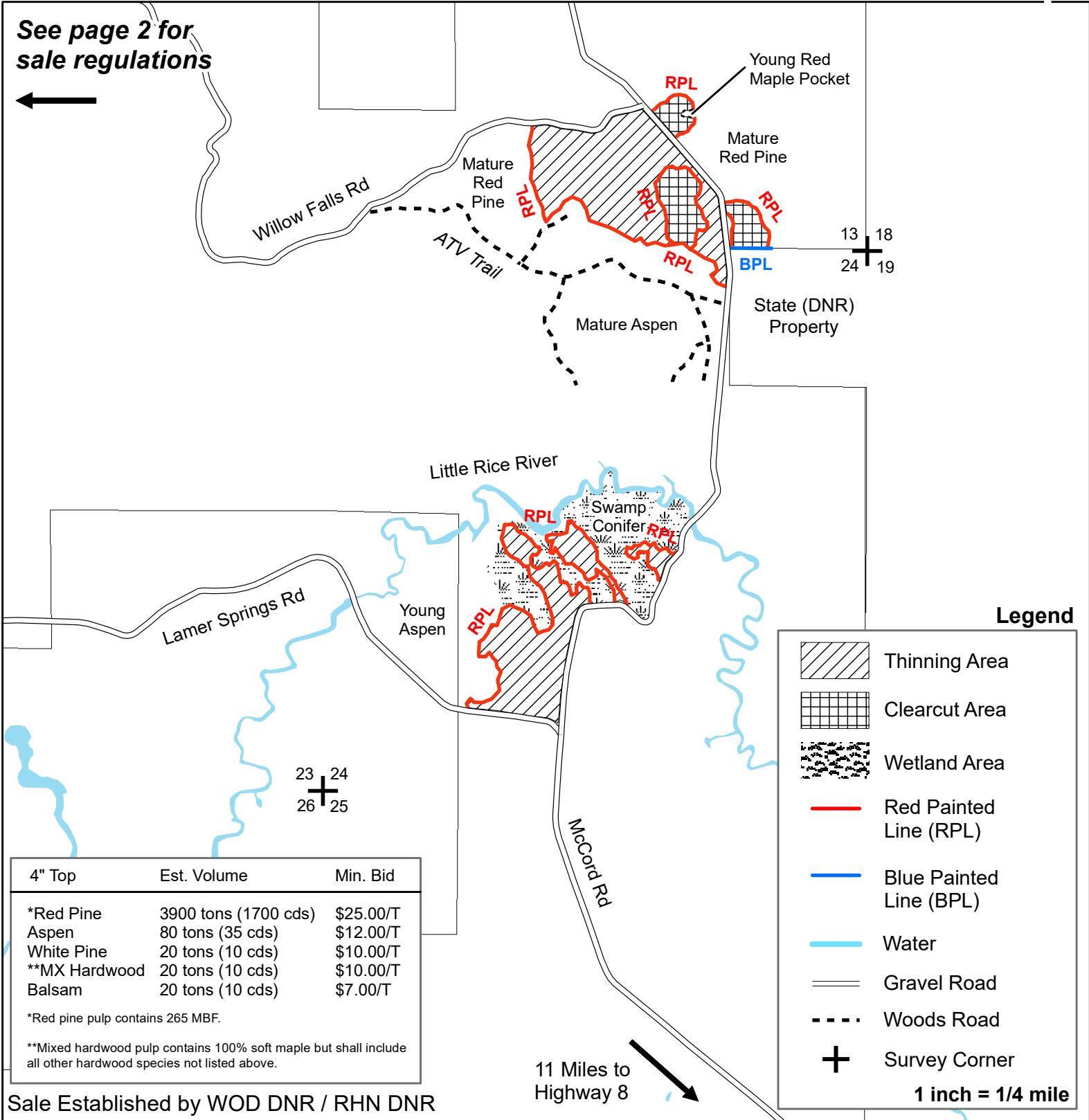

| 4" Top | Est. Volume | Min. Bid |
|---------------|----------------------|-----------|
| *Red Pine | 3900 tons (1700 cds) | \$25.00/T |
| Aspen | 80 tons (35 cds) | \$12.00/T |
| White Pine | 20 tons (10 cds) | \$10.00/T |
| **MX Hardwood | 20 tons (10 cds) | \$10.00/T |
| Balsam | 20 tons (10 cds) | \$7.00/T |

*Red pine pulp contains 265 MBF.
 **Mixed hardwood pulp contains 100% soft maple but shall include all other hardwood species not listed above.

Legend

- Thinning Area
- Clearcut Area
- Wetland Area
- Red Painted Line (RPL)
- Blue Painted Line (BPL)
- Water
- Gravel Road
- Woods Road
- Survey Corner

1 inch = 1/4 mile

11 Miles to
 Highway 8

Sale Established by WOD DNR / RHN DNR

Oneida County Forest Lame Lady Pine

Compartment / Stand - 107 / 1 & 4, 106 / 1
 Sale Area: 72 total acres
 Legal Description: T37N R4E, S 1/2 SE,
 SESW, NWSE Sec 13; NWNE Sec 24;
 E 1/2 SW NWSE Sec 24

Tract # 3-23
 Town of Lynne
 Contract Number: _____
 Contractor: _____
 Date Sold: _____
 Date Completed: _____
 Contract Length: 3 years



Heterobasidion (Annosum) Root Disease (HRD) preventative spraying requirements will be implemented if HRD is found in Oneida County or an adjacent county prior to or during the period of this contract. See Timber Sale Contract for details.

| 4" Top | Est. Volume | Min. Bid |
|---|----------------------|-----------|
| *Red Pine | 3900 tons (1700 cds) | \$25.00/T |
| Aspen | 80 tons (35 cds) | \$12.00/T |
| White Pine | 20 tons (10 cds) | \$10.00/T |
| **MX Hardwood | 20 tons (10 cds) | \$10.00/T |
| Balsam | 20 tons (10 cds) | \$7.00/T |
| *Red pine pulp contains 265 MBF. | | |
| **Mixed hardwood pulp contains 100% soft maple but shall include all other hardwood species not listed above. | | |

See page 1 for sale map →

1. In the Thinning Area (61 acres) cut all pine marked with orange paint and all merchantable hardwood and balsam fir. 2nd thinning, average diameter of pine is 9.6". 4th thinning, average diameter of pine is 14.8". In Clearcut Area (11 acres) cut all stems 4" and greater, EXCEPT aspen. Utilization on all species is a 100" stick to a 4" top. Any den or nest trees shall be left uncut. Standing dead trees are not to be cut unless they pose a safety hazard, EXCEPT in clearcut areas.
2. Year-round harvesting is permitted when ground is dry or frozen. Time restrictions may be imposed if rutting occurs in the woods or on roads or if excessive damage to the residual trees occurs.
3. No new roads will be permitted. Existing roads may be opened and improved and landing sites may be constructed with prior approval of the County. Lamer Springs, McCord, and Willow Falls Roads must be kept open and in a safe useable condition at all times. All trails will be returned to their original condition or better at the end of sale. Bond money will not be returned until all road and landing rehab is complete. Decking and skidding is prohibited on town roads unless permission is obtained from the Town.
4. All pine product cut between May 1 and September 1 must be removed from the sale area within 2 weeks from the time of harvest. Pine products cut during the remainder of the year must be removed prior to May 1 of each year. No whole tree skidding is allowed, maximum of 17' pole length, utility poles dealt with on a case-by-case basis.
5. No equipment or slash is allowed in the wetland areas within or adjacent to the sale. Equipment may not be operated within 15 feet of any wetland unless ground is dry or frozen.
6. Lamer Springs, McCord, and Willow Falls Roads are used as ATV and snowmobile trails. Slash must be pulled back a minimum of 10 feet from the edge of town roads and must be cut to no higher than 2 feet off the ground within 50 feet of these roads. If operations occur during ATV/snowmobile season, cautionary signs must be placed at both ends of the sale.
7. All items listed in the Oneida County Timber Sale Contract apply. All BMPs will be followed.

Compartment / Stand 102/9, 102/25
 Total Acreage: 121 ac
 111 Acres Harvest, 10 Acres Retention
 Legal Desc. T37N R4E
 Sec. 16 W1/2NW, Sec. 17 E1/2NE, SWNW,
 NWSW Sec. 18 SENE, NESE

Oneida County Forest Old Pail



Tract # 4-23
 Town of Lynne
 Contract No.: _____
 Contractor: _____
 Date Sold: _____
 Date Completed: _____
 Contract Length: 3 years

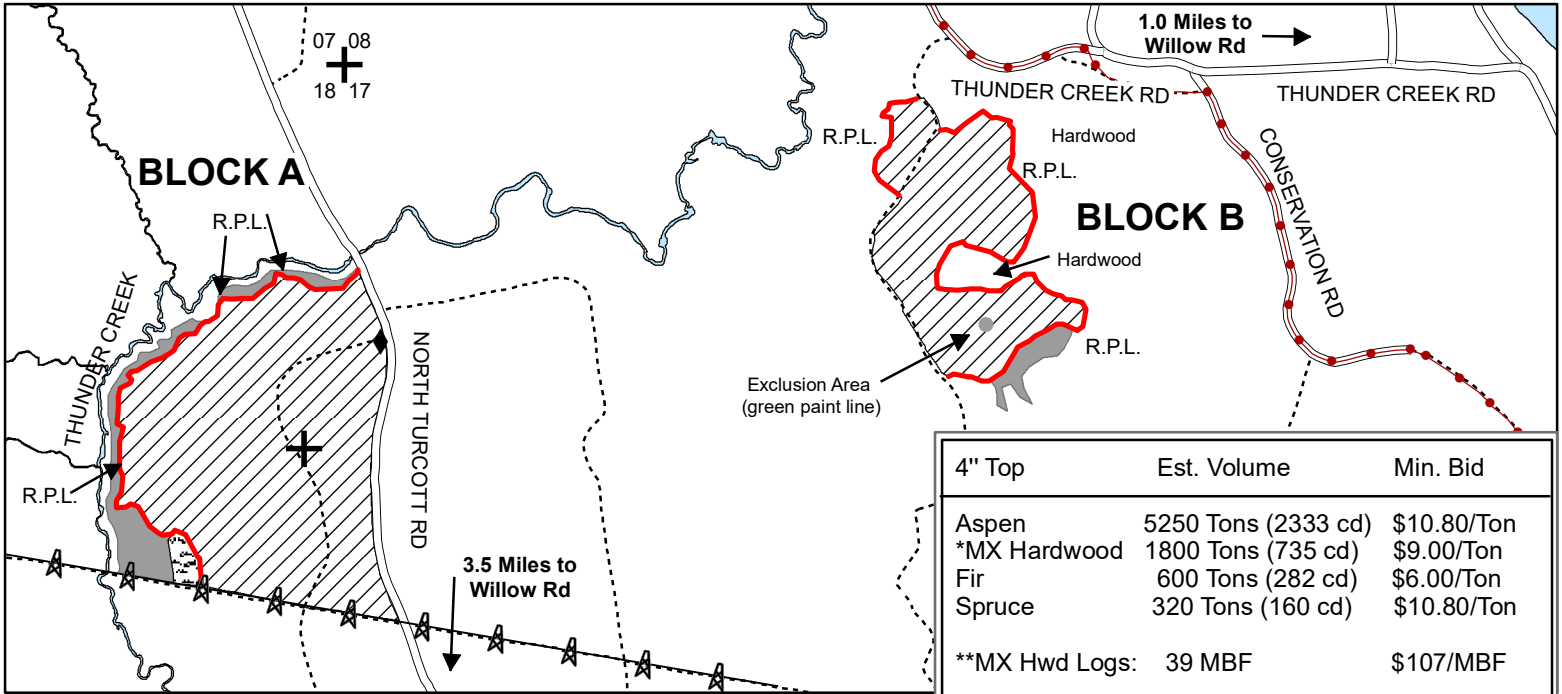

| 4" Top | Est. Volume | Min. Bid |
|--|---------------------|-------------|
| Aspen | 5250 Tons (2333 cd) | \$10.80/Ton |
| *MX Hardwood | 1800 Tons (735 cd) | \$9.00/Ton |
| Fir | 600 Tons (282 cd) | \$6.00/Ton |
| Spruce | 320 Tons (160 cd) | \$10.80/Ton |
| **MX Hwd Logs: | 39 MBF | \$107/MBF |
| Whole Tree | Est. Volume | Min. Bid |
| Aspen | 6850 Tons (3044 cd) | \$8.28/Ton |
| *MX Hardwood | 2500 Tons (1020 cd) | \$6.48/Ton |
| Fir | 600 Tons (282 cd) | \$6.00/Ton |
| Spruce | 320 Tons (160 cd) | \$10.80/Ton |
| **MX Hwd Logs: | 39 MBF | \$107/MBF |
| *MX Hardwood Pulp contains approximately 73% R Maple, 18% H Maple, 7% Ash, 2% Basswood | | |
| **MX Logs contains approx: 77% R Maple, 13% H Maple, 8% Ash, 2% Basswood | | |

Legend

- Harvest Area
- Red Paint Line (R.P.L.)
- Retention Area
- Survey Corner
- Town Road
- Berm
- Tag Alder
- Woods Roads
- Powerline
- Snowmobile Trail

1 inch = 1/4 mile

- Additional Regulations:**
- In the Harvest Area cut all trees 1" dbh and larger EXCEPT birch, cherry, and spruce less than 8" dbh or greater than 18" dbh. Utilization on all species is a 100" stick to a 4" top or whole tree. If harvesting whole tree, every 10th tree top above the 4" diameter must be left evenly scattered in the harvest area. Any den or nest trees shall be left uncut. Standing dead trees are not to be cut unless they pose a safety hazard.
 - Extremely dry or frozen ground conditions will be required for harvesting and hauling activities. **Block B will be limited to a period of September 16 - March 15 due to a threatened animal species.** Time restrictions may be imposed if rutting occurs in the woods or on the roads or if excessive damage to the residual trees occurs.
 - No new roads will be permitted. Existing woods roads may be opened and improved and landing sites may be constructed with prior approval of the County. All trails will be returned to their original condition or better at the end of sale. Road in Block A must be bermed/rocked after each harvest season and at the end of the sale. Bond money will not be returned until all road/landing rehabilitation is complete.
 - No equipment or slash is allowed in the wetland areas within or adjacent to the sale. Equipment may not be operated within 15 feet of any wetland unless ground is dry or frozen.
 - Slash must be pulled back a minimum of 25 ft from the edge of the town road and must be cut to no higher than 2 ft off the ground within 50 ft of the road.
 - Decking on North Turcott Rd or Thunder Creek Rd will only be allowed with the permission of the Town of Lynne. Any damage to the road will be immediately repaired by the contractor to the satisfaction of the Town.
 - Do not damage survey corner or adjacent bearing trees located within BLOCK A. Bearing trees are marked with BLUE paint.
 - All items listed in the Oneida County Timber Sale Contract apply. All applicable BMP's will be followed.

Oneida County Forest

Little Bass Hardwood

Compartment / Stand - 4/9, 4/20

Sale Area: 54 acres

(18 ac aspen coppice, 29 ac marked hwd, 7 ac reserve)

Legal Desc T35N R9E Sec. 13 SW1/4



Tract # 05-23

Town of Enterprise

Contract No.: _____

Contractor: _____

Date Sold: _____

Date Completed: _____

Contract Length: 3 years

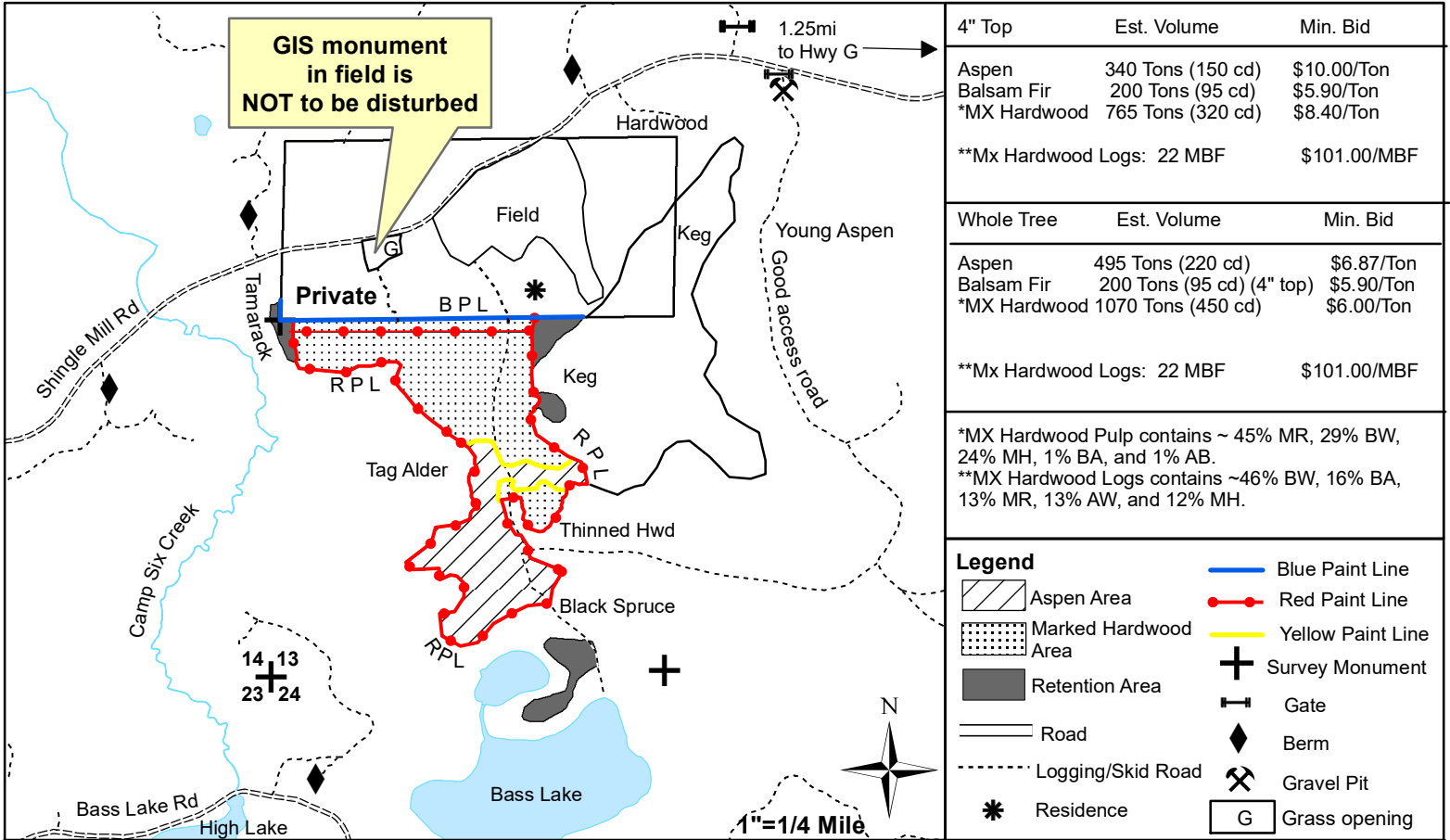

| 4" Top | Est. Volume | Min. Bid |
|----------------------------|-------------------|--------------|
| Aspen | 340 Tons (150 cd) | \$10.00/Ton |
| Balsam Fir | 200 Tons (95 cd) | \$5.90/Ton |
| *MX Hardwood | 765 Tons (320 cd) | \$8.40/Ton |
| **Mx Hardwood Logs: 22 MBF | | \$101.00/MBF |

| Whole Tree | Est. Volume | Min. Bid |
|----------------------------|---------------------------|--------------|
| Aspen | 495 Tons (220 cd) | \$6.87/Ton |
| Balsam Fir | 200 Tons (95 cd) (4" top) | \$5.90/Ton |
| *MX Hardwood | 1070 Tons (450 cd) | \$6.00/Ton |
| **Mx Hardwood Logs: 22 MBF | | \$101.00/MBF |

*MX Hardwood Pulp contains ~ 45% MR, 29% BW, 24% MH, 1% BA, and 1% AB.
 **MX Hardwood Logs contains ~46% BW, 16% BA, 13% MR, 13% AW, and 12% MH.

Legend

- Aspen Area
- Marked Hardwood Area
- Retention Area
- Road
- Logging/Skid Road
- Residence
- Blue Paint Line
- Red Paint Line
- Yellow Paint Line
- Survey Monument
- Gate
- Berm
- Gravel Pit
- Grass opening

Additional Regulations:

- In the aspen area, cut all aspen, maples, white birch, ash, basswood, balsam fir, elm and ironwood 1" diameter or larger. Do not cut any other species. In the marked hardwood area, harvest all balsam fir and ironwood 1" or larger, aspen 8" or larger, and all trees marked with orange paint, leaving orange visible on the stump. Slash must be evenly distributed across sale area (no large piles). Utilization on all species is a 100" stick to a 4" top or whole tree. If harvesting whole tree, every 10th tree top above the 4" diameter must be left evenly scattered in the harvest area. Any den or nest trees shall be left uncut. Standing dead trees are not to be cut unless they pose a safety hazard. No grapple skidding is allowed in the marked hardwood.
- Dry or frozen ground conditions are required for harvesting and hauling activities in some wetter areas. Year round logging operations may be permitted in the aspen area as long as rutting or road damage does not occur. Harvesting/skidding in the marked hardwood is limited to July 15th through the following spring break-up (approx March 15th). Further seasonal restrictions may be imposed if excessive rutting occurs in the woods or on the roads or if excessive damage to the residual trees occurs.
- No new roads are permitted. Existing roads may be opened and improved and landing sites may be constructed with prior approval of the County. More direct access may be established by going through private property that lies directly north of the sale, however, permission will need to be obtained from the landowner along with a mutually agreed upon location. All trails and roads must be returned to their original condition or better at the end of sale. Bond money will not be returned until all road/landing rehabilitation is complete. If access is gained through the private grass opening (G), the GIS monument (aluminum pipe flush with the ground) must NOT be disturbed in any way.
- No equipment is allowed in wetland areas within or adjacent to the sale unless the ground is dry or frozen. No slash is to be left in any wetlands within or adjacent to the sale. Equipment may not be operated within 15 feet of any wetland unless the ground is dry or frozen. All slash is to be pulled back onto county property. Trees felled across the BPL must be pulled back into the sale area prior to limbing.
- Survey of the private property line on the north end of the sale is in progress. Once the survey is complete, the property line will be painted in with blue paint and the strip between the current red line and property line will be marked and added to the sale (4 ac).
- Shingle Mill Rd is an ATV/UTV route and cautionary signs will be needed once harvest activities begin.
- All items listed in the Oneida County Timber Sale Contract apply. All applicable BMP's will be followed.

Sale Est. JF 12/22

Oneida County Forest Crazy Pine Aspen Sale



Tract # 6-23
Towns of Nokomis & Woodboro
Contract Number: _____
Contractor: _____
Date Sold: _____
Date Completed: _____
Contract Length: 3 years

Compartment / Stand - 41 / 8, 9, 24
Sale Area: 117 total acres (6 acres reserve)
95 acres coppice, 16 acres pine thinning
Legal Description: T36N R7E,
Section 19, NW 1/4 and T36N R6E, Section 24, SENE 1/4

Total Advertised Sale Volume

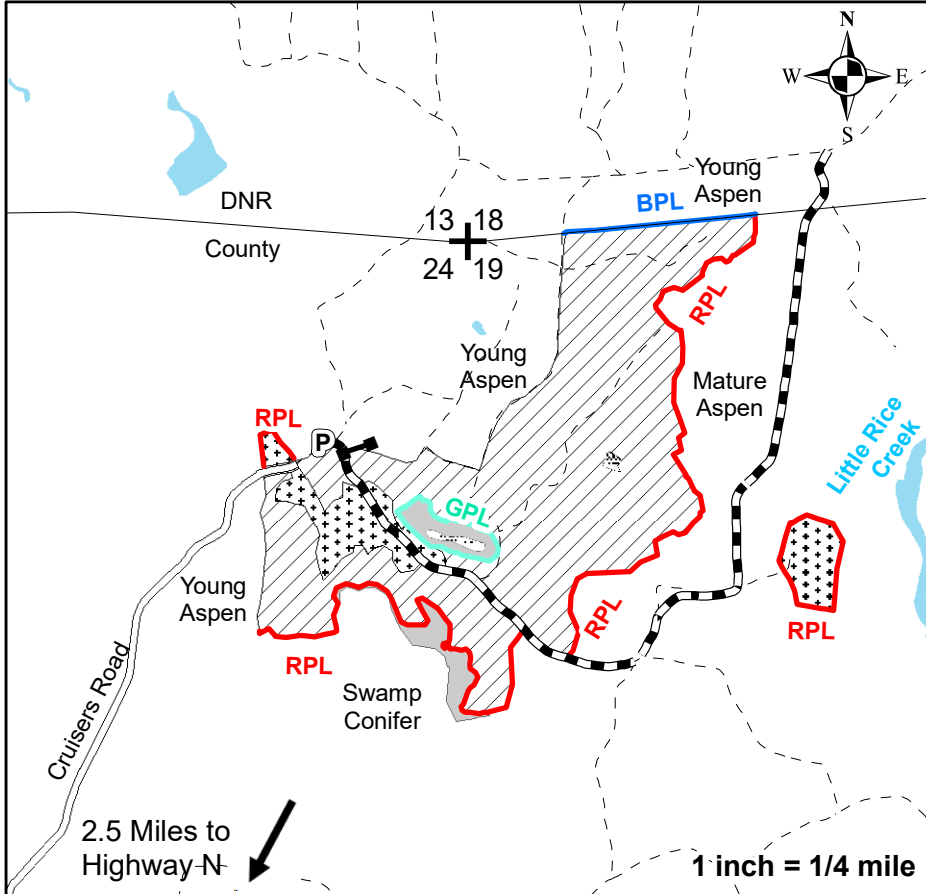

| 4" Top | | |
|--------------------------|-------------------------|-------------|
| Pulpwood | Est. Volume | Min. Bid |
| Aspen | 4250 tons (1900 cds) | \$12.00/ton |
| ¹ MX Hardwood | 1050 tons (450 cds) | \$10.00/ton |
| ² Red Pine | 270 tons (120 cds) | \$15.00/ton |
| Whole Tree | | |
| Pulp | Est. Volume | Min. Bid |
| Aspen | 6600 tons (2950 cds) | \$7.73/ton |
| ¹ MX Hardwood | 1720 tons (725 cds) | \$6.10/ton |
| ² Red Pine | 270 tons (120 cds) – 4" | \$15.00/ton |

¹Mixed hardwood pulp includes 55% soft maple (includes 3 MBF), 40% paper birch, 5% red oak.
²Red pine pulp includes 65% red pine, 20% white pine (includes 12 MBF), 11% jack pine, and 4% white spruce.

Legend

| | |
|--------------------------|----------------------|
| Reserve Area | Parking Lot |
| Wetland Area | Gate |
| Red Painted Line (RPL) | Survey Corner |
| Blue Painted Line (BPL) | County Road |
| Green Painted Line (GPL) | Pine Thinning Area |
| Woods Road | Coppice Area |
| Water | ATV/Snowmobile Trail |

- In the coppice area, harvest all aspen, maple, jack pine, and white birch 1" diameter or larger and orange marked trees. In the pine thinning areas, harvest all orange-marked trees, aspen and maple. Standing dead trees are not to be cut unless they pose a safety hazard. Harvesting may be suspended or contract cancelled if excessive rutting or damage to residuals occurs.
- Utilization on all species is a 100" stick to a 4" top or whole tree. If harvesting whole tree, every 10th top above the standard 4" top shall be left evenly scattered throughout the sale area. Slash is to be pulled back from the edge of Cruisers Road a minimum of 25 feet and lopped to <2 feet tall within 50 feet of Cruisers Road. Slash is to be pulled back 10 feet from the snowmobile/ATV trail and cut to 2 feet high within 25 feet of the snowmobile/ATV trail. No slash over the blue line.
- No new roads are permitted. Existing roads may be improved and landings and turn -arounds constructed with prior approval of the County. All haul roads must be leveled and blocked with rocks, earth berm, or gate at the end of each harvesting season and at the end of the sale. If skidding or decking occurs on Cruisers Road, large caution signs must be placed.
- All pine products cut between May 1 and September 1 must be removed from the sale area within 2 weeks from the time of harvest. Pine products cut during the remainder of the year must be removed prior to May 1 of each year. No whole tree skidding allowed, maximum of 17 -foot pole length. Utility poles dealt with on a case-by-case basis.
- If the ATV/ snowmobile trail is to be used for decking, decks must be placed far enough off the edge of the trail so as not to pose a hazard to trail users and the trail kept clear of logging debris. The trail must remain snow covered to the extent possible and large caution signs must be placed on both ends of the sale if harvesting during the snowmobile season. Gates are to remain closed when no one is on site during non -snowmobile season. The trail will be graded completely smooth at the end of each harvest season and the end of the sale. Bond money will not be returned until all road work is complete.
- No equipment is allowed to operate within 15 feet of any wetland or ephemeral pond within or adjacent to the sale unless the ground is very dry or frozen. No slash is to be left in any wetland or ephemeral pond. Do not cross green paint line.
- All items listed in the Oneida County Timber Sale Contract apply. All applicable BMPs will be followed.

Sale est. by JK, RK, KW

Oneida County Forest

Will-flo Aspen

Compartment / Stand - 109/16
 Sale Area: 38 acres
 (35 ac Aspen coppice, 3 ac Reserve)
 Legal Desc T37N R4E Sec. 10 NENE, W1/2 SW.
 Sec 3. SESE



Tract # 11-23
 Town of Lynne
 Contract No: _____
 Contractor: _____
 Date Sold: _____
 Date Completed: _____
 Contract Length: 3 years

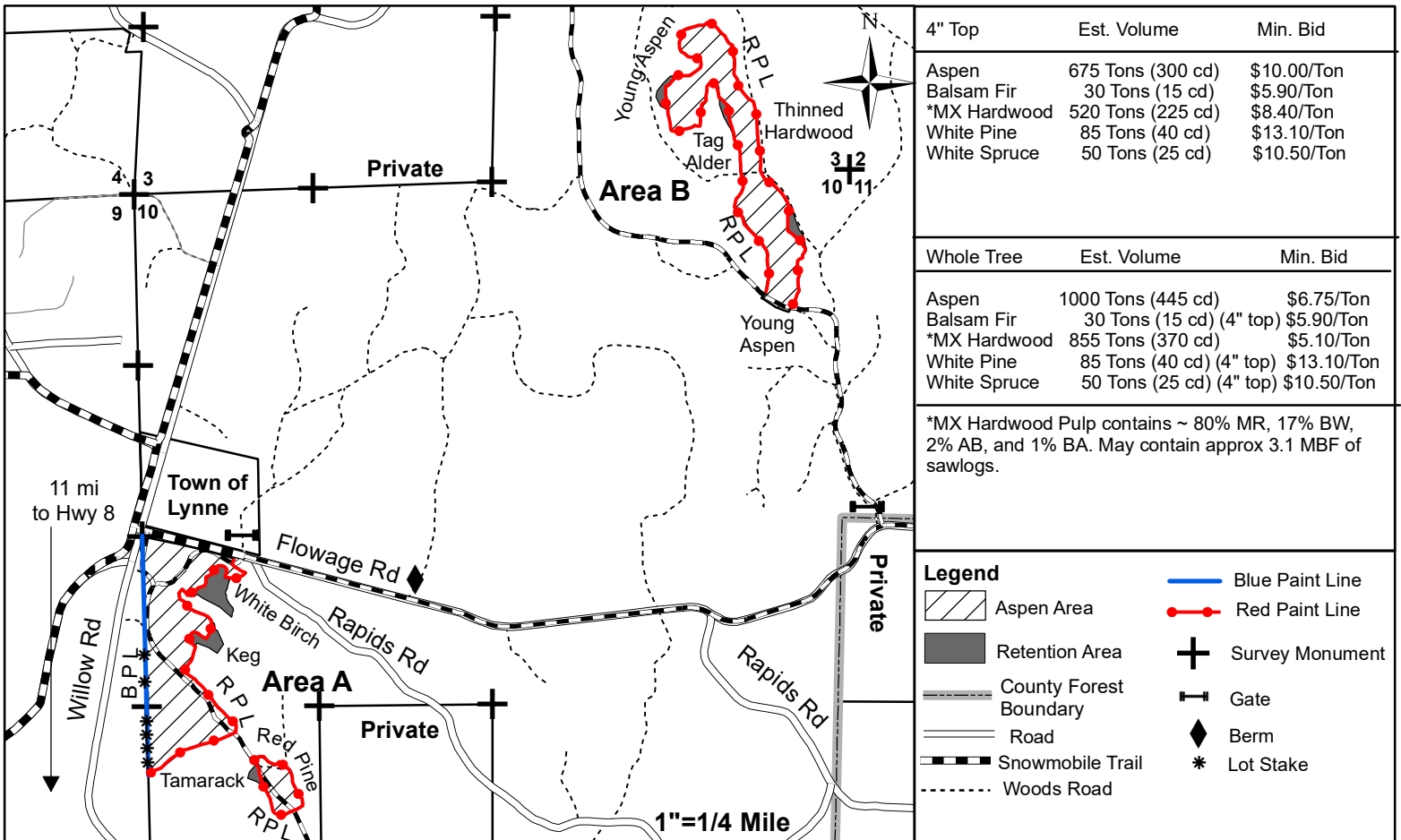

| 4" Top | Est. Volume | Min. Bid |
|--------------|-------------------|-------------|
| Aspen | 675 Tons (300 cd) | \$10.00/Ton |
| Balsam Fir | 30 Tons (15 cd) | \$5.90/Ton |
| *MX Hardwood | 520 Tons (225 cd) | \$8.40/Ton |
| White Pine | 85 Tons (40 cd) | \$13.10/Ton |
| White Spruce | 50 Tons (25 cd) | \$10.50/Ton |

| Whole Tree | Est. Volume | Min. Bid |
|--------------|--------------------------|-------------|
| Aspen | 1000 Tons (445 cd) | \$6.75/Ton |
| Balsam Fir | 30 Tons (15 cd) (4" top) | \$5.90/Ton |
| *MX Hardwood | 855 Tons (370 cd) | \$5.10/Ton |
| White Pine | 85 Tons (40 cd) (4" top) | \$13.10/Ton |
| White Spruce | 50 Tons (25 cd) (4" top) | \$10.50/Ton |

*MX Hardwood Pulp contains ~ 80% MR, 17% BW, 2% AB, and 1% BA. May contain approx 3.1 MBF of sawlogs.

Legend

- Blue Paint Line
- Red Paint Line
- Aspen Area
- Retention Area
- County Forest Boundary
- Road
- Snowmobile Trail
- Woods Road
- Survey Monument
- Gate
- Berm
- Lot Stake

- Additional Regulations:**
- In the aspen area, cut all aspen, maples, white birch, ash, basswood, balsam fir, elm and ironwood 1" diameter or larger, spruce between 8-18", and only white pine marked with orange paint. Do not cut any other species. Slash must be evenly distributed across sale area (no large piles). Utilization on all species is a 100" stick to a 4" top or whole tree. If harvesting whole tree, every 10th tree top above the 4" diameter must be left evenly scattered in the harvest area. Any den or nest trees shall be left uncut. Standing dead trees are not to be cut unless they pose a safety hazard.
 - Dry or frozen ground conditions are required for harvesting and hauling activities in some wetter areas. Year round logging operations may be permitted as long as rutting or road damage does not occur. Further seasonal restrictions may be imposed if excessive rutting occurs in the woods or on the roads.
 - No new roads permitted. Existing roads may be opened and improved and landing sites may be constructed with prior approval of the County. Access roads connecting to the snowmobile trail must be blocked with berms/rocks or gates at the end of each harvest season and at the end of the sale. All trails and roads must be returned to their original condition or better at the end of sale. Bond money will not be returned until all road/landing rehabilitation is complete. The access road (snowmobile trail) to the north piece crosses private land. Permission to use this trail must be obtained from the landowner.
 - No equipment is allowed in the wetland areas within or adjacent to the sale unless the ground is dry or frozen. No slash is to be left in any wetlands within or adjacent to the sale. Equipment may not be operated within 15 feet of any wetland unless the ground is dry or frozen. No tress are to be felled across the blue paint line due to the proximity of private residences. Do not damage survey corners, bearing trees, or lot stakes.
 - If the snowmobile trail is to be used for decking, decks must be placed far enough off the edge of the trail so as not to pose a hazard to trail users and the trail kept clear of logging debris. The trail must remain snowcovered to the extent possible and caution signs must be placed on both ends of the sale if harvesting during the snowmobile season. Gates are to remain closed when no one is on site during non-snowmobile season. The trail will be graded completely smooth at the end of each harvest season and at the end of the sale.
 - Slash must be pulled back 10' from the edge of the snowmobile trail and lopped and scattered to lay less than 2' high within 25' of the trail. All slash is to be pulled back onto county land from across the blue paint line.
 - All items listed in the Oneida County Timber Sale Contract apply. All applicable BMP's will be followed.

Sale Est. JF/KW 03/23

Oneida County Forest

Surprise Aspen

Compartment / Stand - 26/4
 Sale Area: 118 acres
 (111 ac aspen coppice, 7 ac reserve)
 Legal Desc T35N R9E Sec. 18 NW, N1/2 SW, SE.
 Sec 7 SWSW



Tract # 12-23
 Town of Enterprise
 Contract No: _____
 Contractor: _____
 Date Sold: _____
 Date Completed: _____
 Contract Length: 3 years

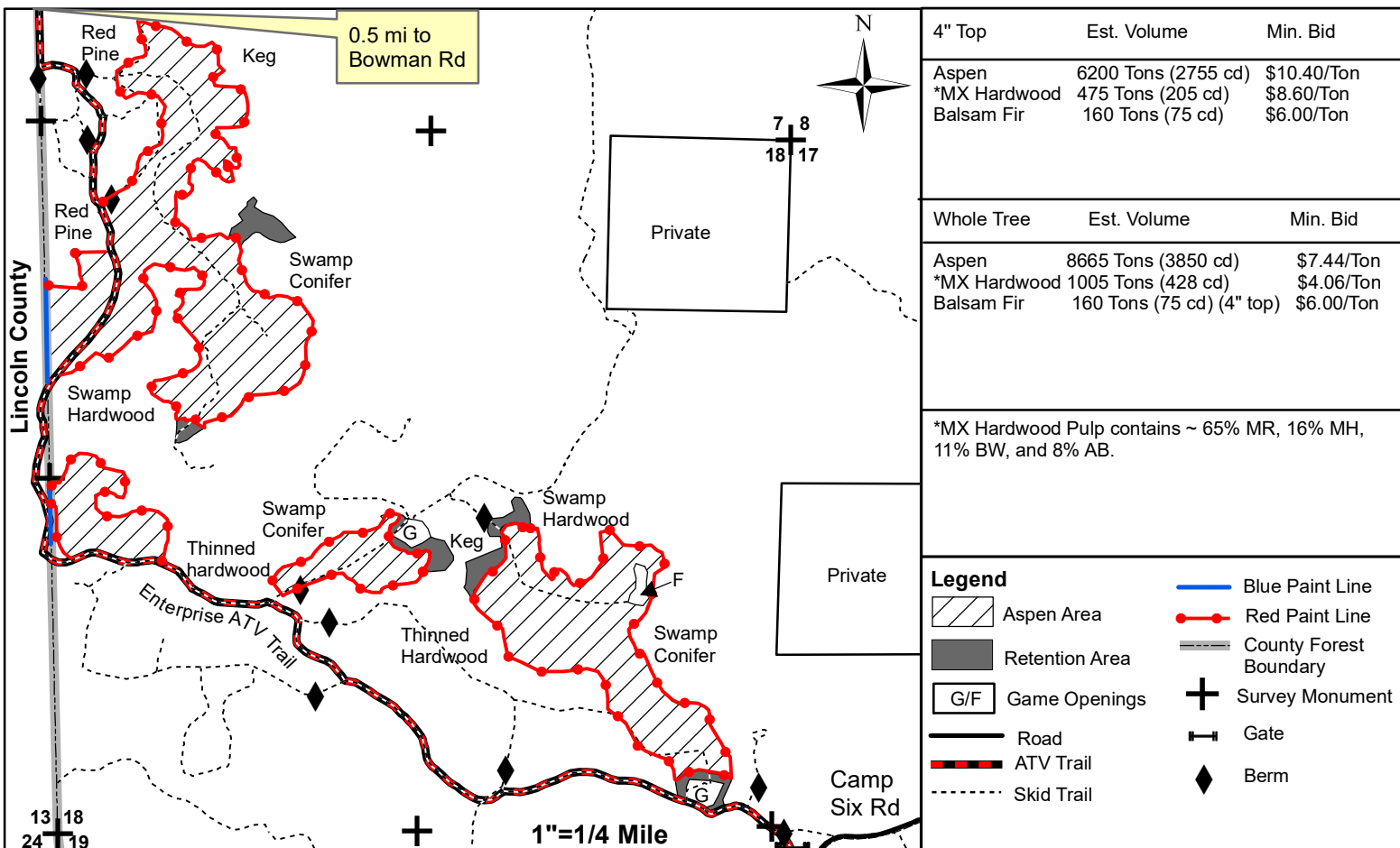

| 4" Top | Est. Volume | Min. Bid |
|--------------|---------------------|-------------|
| Aspen | 6200 Tons (2755 cd) | \$10.40/Ton |
| *MX Hardwood | 475 Tons (205 cd) | \$8.60/Ton |
| Balsam Fir | 160 Tons (75 cd) | \$6.00/Ton |

| Whole Tree | Est. Volume | Min. Bid |
|--------------|---------------------------|------------|
| Aspen | 8665 Tons (3850 cd) | \$7.44/Ton |
| *MX Hardwood | 1005 Tons (428 cd) | \$4.06/Ton |
| Balsam Fir | 160 Tons (75 cd) (4" top) | \$6.00/Ton |

*MX Hardwood Pulp contains ~ 65% MR, 16% MH, 11% BW, and 8% AB.

Legend

- Blue Paint Line
- Red Paint Line
- Aspen Area
- Retention Area
- County Forest Boundary
- Game Openings
- Survey Monument
- Road
- Gate
- ATV Trail
- Berm
- Skid Trail

- Additional Regulations:**
- In the aspen area, cut all aspen, maples, white birch, ash, basswood, balsam fir, elm and ironwood 1" diameter or larger. Do not cut any other species. Slash must be evenly distributed across sale area (no large piles). Utilization on all species is a 100" stick to a 4" top or whole tree. If harvesting whole tree, every 10th tree top above the 4" diameter must be left evenly scattered in the harvest area. Any den or nest trees shall be left uncut. Standing dead trees are not to be cut unless they pose a safety hazard.
 - Dry or frozen ground conditions are required for harvesting and hauling activities in some wetter areas. Year round logging operations may be permitted as long as rutting or road damage does not occur. Further seasonal restrictions may be imposed if excessive rutting occurs in the woods or on the roads.
 - No new roads permitted. Existing roads may be opened and improved and landing sites may be constructed with prior approval of the County. Access roads connecting to the ATV trail must be blocked with berms/rocks or gates at the end of each harvest season and at the end of the sale. All trails and roads must be returned to their original condition or better at the end of sale. Bond money will not be returned until all road/landing rehabilitation is complete.
 - No equipment is allowed in the wetland areas within or adjacent to the sale unless the ground is dry or frozen. No slash is to be left in any wetlands within or adjacent to the sale. Equipment may not be operated within 15 feet of any wetland unless the ground is dry or frozen. All slash is to be pulled back onto county property. Trees felled across the BPL must be pulled back into the sale area prior to limbing.
 - If the ATV trail is to be used for decking, decks must be placed far enough off the edge of the trail so as not to pose a hazard to trail users and the trail kept clear of logging debris. The trail will be graded completely smooth at the end of each harvest season and at the end of the sale. In previous years, the ATV trail was also the snowmobile trail. However this year the snowmobile trail was rerouted and it is unknown if the trail will return to the ATV trail in the coming years or not. Appropriate adjustments will be made if the snowmobile trail does return to the ATV trail. Caution signs must be placed at both ends of the sale when harvesting or trucking is active. Slash must be pulled back 10' from the edge of the trail and cut to less than 2' high within 25' of the trail.
 - A 50' no cut buffer has been established around game openings G. Around game opening F, no aspen is to be cut within 50' of the opening but all other harvestable species shall be cut. Within opening F, cut all stems 1" DBH or larger except for red oak. Game openings will be leveled and will have the topsoil replaced (if removed) to allow for future mowing.
 - All items listed in the Oneida County Timber Sale Contract apply. All applicable BMP's will be followed.

Sale Est. JF/KW 02/23

Oneida County Forest McMurray Aspen

Compartment / Stand - 69 / 8
 Sale Area: 39 acres + 5 Ac Reserve
 Legal Description: T37N R4E, SWNE
 W½ SE E½ SW of section 25



Tract # 13-23
 Town of Lynne
 Contract Number: _____
 Contractor: _____
 Date Sold: _____
 Date Completed: _____
 Contract Length: 3 years

Total Advertised Sale Volume

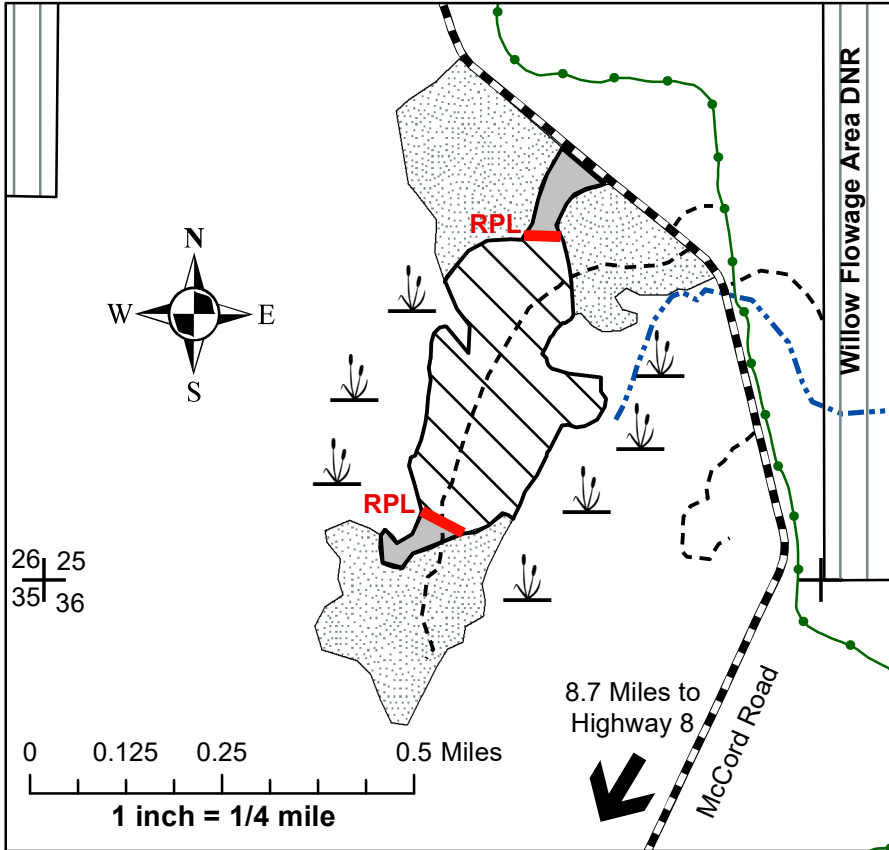

| 4" Top | | |
|---|------------------------|-------------|
| Pulpwood | Est. Volume | Min. Bid |
| Aspen | 1,950 tons (867 cds) | \$10.60/ton |
| ¹ MX Hardwood | 625 tons (255 cds) | \$9.00/ton |
| ² Balsam Fir | 160 tons (75 cds) | \$6.30/ton |
| ¹ Mixed Hardwood pulp includes 65% soft maple, 33% white birch, and 2% hard maple. | | |
| ² Balsam Fir includes 77% balsam fir, and 23% white spruce. | | |
| Whole Tree | | |
| Pulp + Sawlogs | Est. Volume | Min. Bid |
| Aspen | 2,450 tons (1,089 cds) | \$8.44/ton |
| ¹ MX Hardwood | 775 tons (316 cds) | \$7.26/ton |
| ² Balsam Fir | 160 tons (75 cds) | \$6.30/ton |

| Legend | |
|--------|-----------------------|
| | Coppice Area |
| | Reserve Area |
| | Red Painted Line |
| | Intermittent Stream |
| | Lowland Conifer/Alder |
| | Willow Flowage DNR |
| | Woods Road |
| | Snowmobile/ATV Trail |
| | Town Road |
| | Young Aspen |

1. In the harvest area, harvest all aspen, balsam fir, white birch, red maple, hard maple, and ash 1" diameter or larger. Harvest all white spruce between 10" and 16" diameter. Do not cut any other species.
2. Utilization is to a 4" top or whole tree. If harvesting whole tree, every 10th top above the standard 4" top shall be left evenly scattered throughout the sale area.
3. Year-round harvesting is permitted when ground is dry or frozen. Time restrictions may be imposed due to rutting in the woods or on roads or if excessive damage to residual trees occurs.
4. Skidding or decking on McCord Road is allowed only with permission from the Town of Lynne and Oneida County Forestry Department. All damage to roads must be repaired immediately to the satisfaction of the town and county. If decking occurs on McCord Road, decks must be far enough off the road to prevent safety issues. McCord road must be kept free of debris at all times.
5. Landings must have the approval of Oneida County Forestry Department prior to construction. No new trails will be permitted. Following completion of the sale, all trails must be returned to their original condition or better. All logging debris must be removed from landings upon completion of the sale.
6. If skidding or decking occurs on McCord Road, caution signs must be placed 500' from either side of the landing entrance.
7. No equipment is allowed to operate within 15ft of wetland areas within or adjacent to the sale except on very dry or frozen ground. No slash is to be left in any wetland area.
8. All standing dead trees or den/nest trees must be left standing unless they pose a safety hazard to harvesting operations.
9. Red paint line borders the reserve areas of the sale. All other sale boundaries are natural and apparent.
10. All items listed in the Oneida County Timber Sale Contract apply. All applicable BMPs will be enforced.

ONEIDA COUNTY FOREST

Dragonfly Grove

Tract # 19-21
Town of Woodboro

Compartment/Stand: 33/2,13

Harvest Area: 32 acres

Legal Description: N1/2SW, S1/2NW, N1/2NE, SWNE of
Section 14, T36N-R7E

Contract No: _____









Contractor: _____

Date Sold: _____

Date Completed: _____

Contract Length: 4 years

LEGEND

| | | | |
|---|-------------------|---|----------------|
|  | Strip Clearcut |  | State Highway |
|  | Water |  | County Highway |
| RPL | Red Paint Line |  | Town Road |
| OPL | Orange Paint Line |  | Logging Road |
|  | Snowmobile Trail |  | Survey Corner |

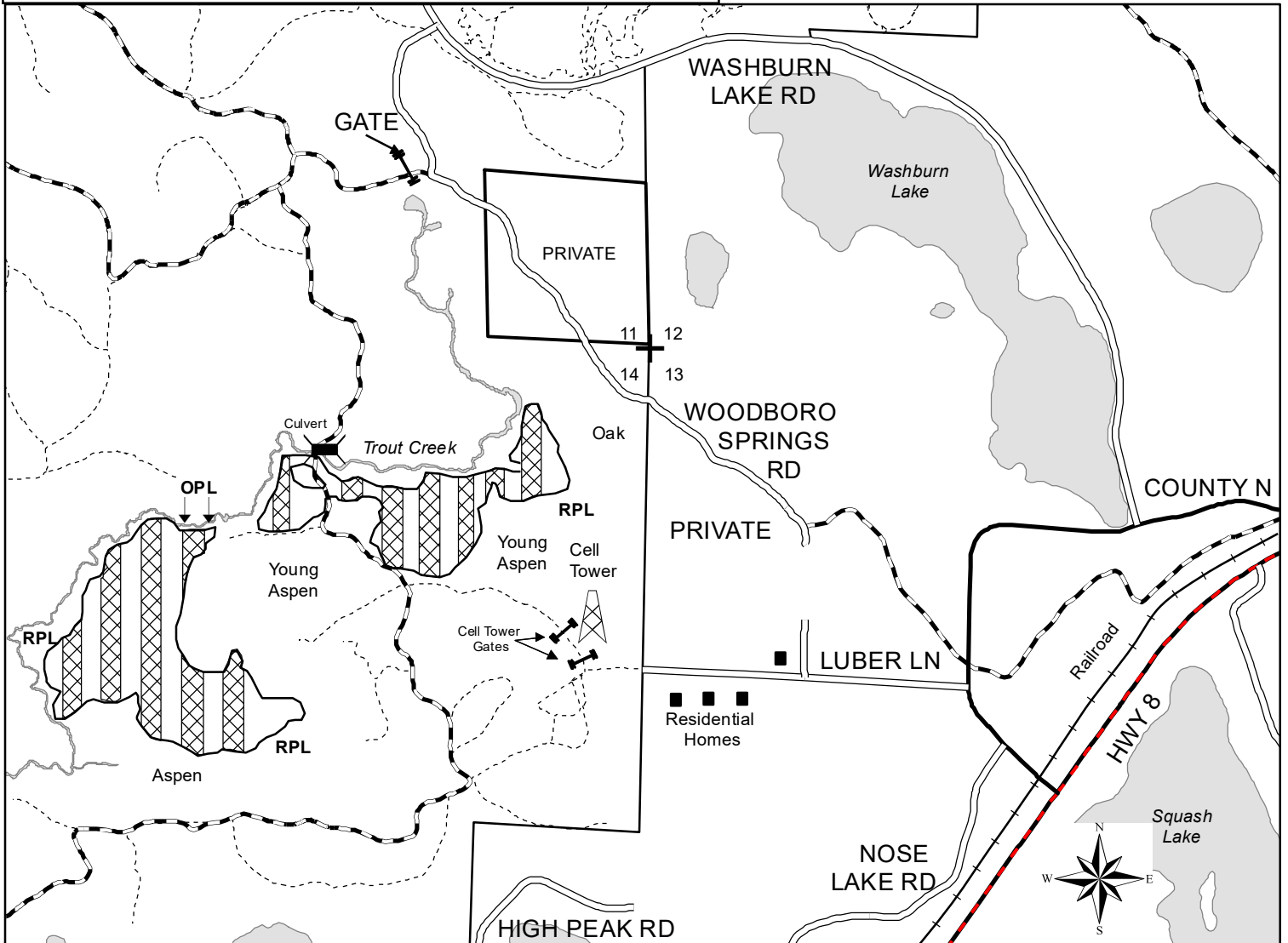

MAP SCALE: 1" = 1/4 MI

Compartment/Stand: 33/2,13
Harvest Area: 32 acres
Legal Description: N1/2SW, S1/2NW, N1/2NE, SWNE of Section 14, T36N-R7E

Tract # 19-21
Town of Woodboro

Contract No: _____

Contractor: _____

Date Sold: _____

Date Completed: _____

Contract Length: 4 years

See page 1 for map

| 4" TOP Estimated Volumes | | Minimum Bid |
|---------------------------------|-------------------|--------------------|
| Tamarack | 820 Tons (351cds) | \$2.20/T |
| B. Spruce | 335 Tons (168cds) | \$4.10/T |
| B. Fir | 205 Tons (96cds) | \$3.00/T |
| Aspen | 35 Tons (16cds) | \$5.00/T |
| Mx Hwd | 15 Tons (6cds) | \$5.20/T |

Additional Regulations

1. In the orange marked strip-clearcut areas, bounded by orange paint, harvest all trees 4" and larger (other than cedar and red pine). Utilization on all species is a 100" stick to a 4" top. Any den or nest trees will be left alone in both areas. Standing dead trees are not to be cut unless they pose a safety hazard. All saplings, except ironwood, up to 3 inches must be left. As much tag alder as possible should be cut or run over.
2. Logging activities are limited to winter only, with frozen grounds to prevent rutting and soil structure damage. Additional time restrictions may be imposed if excessive rutting occurs in the woods or on the roads or if excessive damage to the residual trees occurs. If, in the opinion of the County, excessive damage to the residual stand cannot be avoided by the Contractor, additional harvesting restrictions will be imposed or the Contract may be cancelled.
3. All trails and landings must have approval of the County prior to construction. Following completion of the sale, all trails will be returned to their original condition or better. Bond money will not be returned until all road work is completed.
4. The snowmobile trail will be kept open and free of debris/equipment at all times. Warning signs must be placed on the snowmobile trail if activity occurs during the snowmobile season. Gates must remain closed when no one is on site.
5. Stump height may not exceed 10".
6. All items listed in the Oneida County Timber Sale Contract apply. All applicable BMP's will be followed.

Sale Est. KE, JR 06/15