

PUBLIC NOTICE
Invitation for Sealed Bids on Timber Stumpage

Sealed bids will be accepted by the Oneida County Forestry Department at the Oneida County Courthouse, Second Floor, Room B206, Rhinelander, WI 54501 **UNTIL NOON ON THURSDAY, MAY 7, 2026.**

A timber sale prospectus and bid forms may be obtained by contacting the Forestry Office at (715) 369-6140 or forestry@oneidacountywi.gov. Bid packets can be viewed online at <http://www.oneidacountywi.gov>

Oneida County Forest is third party Certified. Certification information can be found at <https://dnr.wisconsin.gov/topic/timbersales/certification>.

There are 12 tracts of timber for sale in the Towns of Cassian, Enterprise and Lynne comprising approximately 1,300 harvest acres. Total volume estimates are as follows:

Aspen	21,930 Tons	Tamarack	675 Tons
Balsam Fir	1,055 Tons	-----	
Basswood	1,060 Tons	Basswood Logs	158 MBF
Hemlock	500 Tons	Hard Maple Logs	253 MBF
Maple, Red	45 Tons	Mixed Hwd Logs	178 MBF
Mixed Hwd	19,040 Tons	Red Maple Logs	54 MBF
Oak, Red	3,200 Tons	Red Oak Logs	326 MBF
Spruce, Black	280 Tons		

The outside of the envelope must show the tract number and contractor name. Bids must include:

1. Tract number.
2. List of species to be cut and estimated volume.
3. Bid prices per Ton or MBF for each species and product.
4. Signature and address of each bidder.
5. A refundable bid bond in the form of check or cash must accompany each bid for the amount of 5% of the total bid value.

Successful bidders must provide proof of training to the State SFI standards and a completed Wisconsin Sales and Use Tax Exemption Certificate (form S-211) to the county at the time of contract signing. Minimum required deposit is 25% of successful bid value for each tract. The Forestry, Land & Recreation Committee reserves the right to reject any or all bids and/or select the bid most advantageous to Oneida County.

Bids will be publicly opened Thursday, May 7, 2026 at 1:00 p.m. in Committee Room #1, 2nd Floor, Oneida County Courthouse, Rhinelander, WI. Successful bids will be awarded at the regularly scheduled Oneida County Forestry, Land & Recreation Committee meeting at 8:00 a.m. on Tuesday, May 12, 2026 in the County Board Room, 2nd floor, Oneida County Courthouse Rhinelander, WI. Bid results will be posted online at www.oneidacountywi.gov/departments/fr/timber-sales/)

NOTICE FOR SEALED BIDS FOR STUMPAGE ON
ONEIDA COUNTY FOREST LANDS

BID DEADLINE: May 7, 2026 at NOON

Sealed bids will be received by the Oneida County Forestry Committee for the purchase of stumpage on the attached maps of Oneida County Forest Land, in accordance with the conditions set forth by the Committee. Additional information about the cutting areas is available from the Oneida County Forestry Office, PO Box 400, Rhinelander, WI 54501.

A REFUNDABLE BID BOND (CASH OR CHECK), IN THE AMOUNT OF 5% OF THE TOTAL BID VALUE, MUST ACCOMPANY EACH BID.

If your bid is NOT SELECTED, the bid bond will be returned. If your bid is ACCEPTED, your bid bond will be held until the contract is signed on the terms below. If the contract is not signed within the required two (2) week period, your bid bond will be FORFEITED.

12.5 % will be added to the scale of all hand peeled wood. 16% will be added to the scale of all machine peeled wood.

SCALE PAYMENT WILL BE BY THE LOCK BOX HAUL PERMIT SYSTEM.

Irrevocable Letters of Credit and bonds will be considered on an individual basis in lieu of cash deposits.

Letters of Credit must have an expiration date one year past the contract end date.

Certificates of Insurance will be provided by the successful bidder at the signing of the contract, proving adequate liability with the limits of \$1,000,000 bodily injury and \$1,000,000 property damage and Worker's Compensation at statutory limits and include Oneida County as an additional insured.

All successful bidders must provide proof of training to the State SFI standards and a completed Wisconsin Sales and Use Tax Exemption Certificate (form S-211) showing tax exemption status at contract signing.

Successful bidders must sign contracts and pay balance of deposit within two weeks of receipt. Contract expiration dates vary from one to four years and may be renewed, with increased rates, at the discretion of the Committee. Total contract period shall be no more than four years from date issued. Upon signing of the contract, a deposit of 25% of the total successful bid value will be required. The minimum rates only apply to jobs sold by competitive bidding.



It is the bidder's responsibility to contact individual towns to determine if there are town ordinances relating to logging operations on town roads. Town contact information can be found on the Oneida County website (www.oneidacountywi.gov) under "Municipalities" or by contacting the Oneida County Clerk at 715-369-6144.

PLEASE NOTE: Oneida County Forest Roads (Bowman Rd, John's Memorial Dr, Zimmer Rd, Shingle Mill Rd, Camp Six Rd, South Exit Rd, Bass Lake Rd, Cruisers Rd and Rozell Rd) are *not* maintained in the winter by the County. Additionally, as of March 2026, Kelly Fire Lane and Gobler Lake Road are no longer maintained in the winter. It is the responsibility of the Contractor to arrange snow plowing on these roads.

ALL BIDS MUST MEET MINIMUM BID PRICE PER SPECIES AS STATED ON SALE MAPS.

Note: Log specifications - Small end: 10” diameter inside the bark for hardwood and 9” diameter inside the bark for softwoods and capable of making a #3 Grade log. All logs shall be scaled by the County prior to hauling unless otherwise state on individual timber sale prospectus.

New: “Mixed Hardwood” on some timber sales is being offered as a co-mingled product – volumes for pulpwood and saw timber products are combined and sold under one “per ton” price. Individual timber sales being sold as co-mingled Mixed Hardwoods have a statement denoting this under the volume estimates for the sale. Please bid accordingly.

NOTE: Bids will be publicly opened on Thursday, May 7, 2026 at 1:00 p.m. in Committee Room #1, 2nd Floor, Oneida County Courthouse, Rhinelander, WI. Successful bidders will be announced Tuesday, May 12, 2026 at the regularly scheduled Forestry Committee meeting, scheduled to begin at 8:00 a.m. in the County Board Room, 2nd Floor, Oneida County Courthouse, Rhinelander, WI. Bid results will be posted online at www.oneidacountywi.gov/departments/fr/timber-sales/)

BID DEADLINE: **Thursday, May 7, 2026 at NOON**; Oneida County Forestry Office; PO Box 400, Court House, 2nd Floor, Room B206, Rhinelander, WI 54501.

If you would like to be removed from our stumpage mailing list, complete the information below and return it to:

Oneida County Forestry Department
PO Box 400
Rhinelander WI 54501

NO, I do not wish to remain on the stumpage mailing list. Please remove my name.

NAME: _____

MAILING ADDRESS: _____

CITY / STATE / ZIP: _____

ONEIDA COUNTY FORESTRY DEPARTMENT
TIMBER SALE BID FORM

Send completed bids and bid bonds to: Oneida County Forestry, Land & Outdoor Recreation Committee, PO Box 400, Rhinelander, WI 54501

All sales are subject to the following conditions:

1. Only the tree species specified on the timber sale prospectus / map are to be cut. Utilization specifications designated for the sale area must be adhered to.
2. Contractor must comply with Slash Disposal Law, Sec.26.12(b), Wisconsin Statutes.
3. A Refundable Bid Bond must accompany each bid. Bid bond will be of 5% of the total bid value, in the form of a check or cash. A Performance Bond, in the form of cash, check, or letter of credit, equaling 25% of the total bid value is due upon signing of the contract.
4. No forest products shall be removed until scaled and marked by a representative of the Forestry Department and paid for unless otherwise specified in the contract scaling instructions. **NOTE: Log specifications - Small end: 10" diameter inside the bark for hardwood and 9" inside the bark for softwoods and capable of making a #3 grade log.**
5. All timber, marked or otherwise designated by the contract to be cut, shall be cut progressively and to the satisfaction of the representative of the Forestry Department, whether or not the quantity of such timber is more or less than the estimated comprising the operational specifications.
6. Undesignated trees cut or injured through carelessness and designated trees left through carelessness shall be paid for at double the stumpage rate. Timber wasted in tops and stumps shall be paid for at the stumpage rate.
7. Purchaser agrees to assume all liability for any damage or injury to persons or property, real or personal, resulting from Purchaser's operations under this contract and will hold Oneida County harmless from the same. The contractor shall furnish certification to the Oneida County Forestry Department that he / she is adequately insured with a reliable company so that Oneida County shall not be held liable in case of injury or death during and after the contract period. The limits of liability shall be \$1,000,000.00 bodily injury and \$1,000,000.00 property damage and include Oneida County as an additional insured for the general liability policy. The contractor shall also furnish proof of Workers Compensation Insurance at statutory limits. In the event the Purchaser's insurance is terminated for any reason, he / she shall immediately cease all activities otherwise permitted by the contract and provide written notice to the Forestry Department.
8. Roadways and trails will be kept free from brush, logs, pulp and waste material resulting from the operation. The Purchaser must abide by all rules regarding the use of roads, trails, and fire lanes. Additional constructed roads or trails must meet the approval of the Forestry Department.
9. Contractors will be required to furnish the Forestry Department with proof of SFI Logger Certification and a completed Wisconsin Sales and Use Tax Exemption Certificate (form S-211) showing tax exemption status prior to signing contracts.

TURN OVER FOR SIDE 2

10. If, in the opinion of the Forestry Department, it is deemed that Contract provision are not being adhered to, all logging operations will be suspended. Operations may not be resumed without notification of the Forestry Department.
11. The Forestry Committee shall be the sole judge as to satisfactory compliance of contract conditions.
12. Timber sale contracts cannot be assigned in whole or in part without the consent of the Forestry Committee.
13. Any or all bids may be rejected by the Committee.
14. ALL BIDS MUST MEET MINIMUM BID PRICE PER SPECIES AS STATED ON PROSPECTUS.
15. Sample copies of County timber sale contracts are available for review at the Forestry Office in the Oneida County Court House.
16. All contracts will expire after the term indicated on the sale prospectus / map. One year extensions may be granted at the discretion of the Forestry, Land & Recreation Committee. Stumpage rates will be increased according to the following schedule:

One Year Contract:	1st Extension 5% rate increase 2nd Extension 10% rate increase 3rd Extension 15% rate increase
Two Year Contract:	1st Extension 10% rate increase 2nd Extension 15% rate increase
Three Year Contract:	1st Extension 15% rate increase (No additional extensions)

Total contract period, plus extensions, shall be no more than four years from date issued.

NOTE: The number of bids received per tract will not be revealed prior to bid deadline.

NOTE: Each tract that is bid on will be placed in a sealed envelope marked "Sealed Bid--Tract #__" and have the contractors name and address plainly printed on the front of the envelope.

BIDDER'S NAME, ADDRESS AND TRACT NUMBER MUST BE INCLUDED ON THE OUTSIDE OF THE ENVELOPE.

I submit the following bid on TRACT # _____.

Utilization Specifications being Bid (**circle one**) 4" Top Whole Tree

Note: Make sure to use the volume estimates corresponding to the utilization specifications being bid. Bids must be per ton unless minimum bid is listed only by mbf or cords.

SPECIES	EST. VOLUME	BID/UNIT	SPECIES TOTAL
TOTAL BID			\$
Bid Deposit (5% of Bid Total) – Include with Bid:			\$
Performance Bond (25% of Bid Total) – Due at Contract Signing:			\$

****All bids must meet minimum bid price PER SPECIES as stated on map/prospectus.****

I am aware that 12.5% will be added to the scale of hand-peeled pulpwood and 16% will be added to the scale of machine-peeled pulpwood. I am also aware the schedule of payment for all wood removed will be specified by the Committee on each individual contract.

Date: _____

Bidder's Name / Company (Please Print): _____

Mailing Address: _____

City, State, Zip Code: _____

Telephone Number: _____

Email Address: _____

Bidder's Signature: _____

Tract Number: _____

Conversion Rates used by Oneida County

<i>SPECIES</i>	<i>GREEN WEIGHT</i>		
	<u>lb/cd</u>	<u>Tons/cd</u>	<u>Tons/mbf</u>
Ash (Ab)	4600	2.30	5.06
Aspen (A)	4500	2.25	4.95
Balsam Fir (Fb)	4250	2.13	5.20
Basswood (Ba)	3850	1.93	4.25
Birch, White (Bw)	4800	2.40	5.28
Birch, Yellow (By)	5350	2.68	5.90
Cedar (C)	3150	1.58	3.86
Hemlock (H)	4800	2.40	5.86
Maple, Hard (sugar) (Mh)	5100	2.55	5.61
Maple, Red (Soft) (Mr)	4550	2.28	5.02
Mixed Hardwood (Mx)	4900	2.45	5.39
Oak, Red (Or)	5500	2.75	6.05
Pine, Jack (Pj)	4250	2.13	5.20
Pine, Red (Pr)	4500	2.25	5.49
Pine, White (Pw)	4200	2.10	5.13
Spruce (Sw, Sb)	4000	2.00	4.88
Tamarack (T)	4650	2.33	5.69

Compartment / Stand - 100/15, 101/6
 Total Acreage: 197ac
 Legal Desc. T37N R4E
 Sec. 5 W1/2SW, Sec. 6 E1/2SW, SE1/4,
 Sec. 7 NE1/4, Sec. 8 NW1/4, NWSW

Oneida County Forest Training Day Hardwood

Tract # 01-26
 Town of Lynne
 Contract No: _____
 Contractor: _____
 Date Sold: _____
 Date Completed: _____
 Contract Length: 3 years

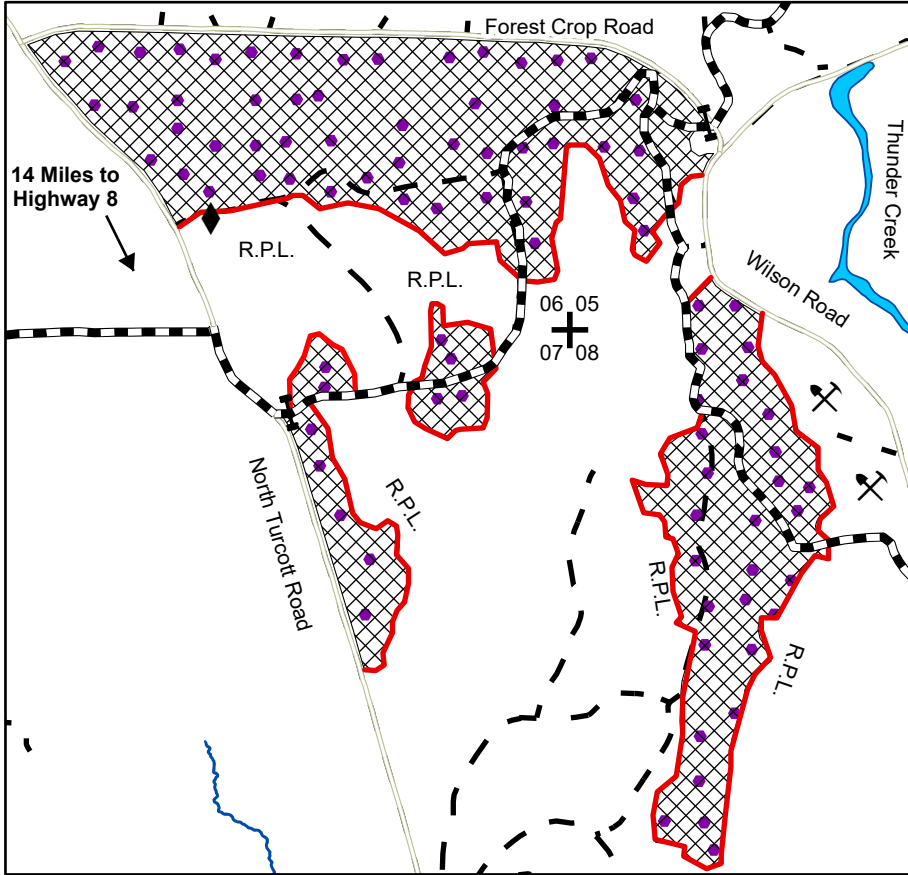

4" Top	Est. Volume	Min. Bid/Product
PULP		
*MX Hardwood	3850 Tons	\$7.70
Basswood	210 Tons	\$1.50
Aspen	150 Tons	\$10.70
Oak	100 Tons	\$5.40
LOGS		
**MX Hardwood	148 MBF	\$115.00
Hard Maple	89 MBF	\$172.00
Basswood	38 MBF	\$96.00
Red Oak	17 MBF	\$191.00

*MX Hardwood Pulp contains approximately:
 54% Hard Maple, 26% Ash, 19% Red Maple, 1% Birch

**MX Hardwood Logs contains approximately:
 79% Ash, 21% Red Maple

Hardwood Selection	Woods Roads
Gap Areas	Snowmobile Trail
Red Paint Line (R.P.L.)	Survey Corner
Gate	Gravel Pit
Town Road	Rocks/Berms
	Waterbody

Harvest Regulations:

1. **Hardwood Selection:** Cut all ORANGE MARKED trees, along with Black Ash 8" dbh and larger and all merchantable White Ash and Aspen. Cut/destroy all Ironwood over 1" dbh.

Gap Areas (91 gaps): Within PURPLE painted gaps harvest all trees greater than 6" dbh including purple painted trees.

Extreme caution must be taken to protect advanced regeneration. Excess damage to regeneration may lead to equipment restrictions or contract cancellation. Utilization on all species is a 100" stick to a 4" top. Any den or nest trees shall be left uncut. Standing dead trees are not to be cut unless they pose a safety hazard.

2. **Seasonal Restriction:** Dry or frozen ground conditions will be required for harvesting and hauling activities. Sale operations are limited to July 15th to the following spring breakup period (approximately March 15th). Seasonal restrictions may be imposed if rutting occurs in the woods or on the roads or if excessive damage to the residual trees occurs.

3. **Roads and Access:** No new roads will be permitted. Existing woods roads may be opened and improved and landing sites may be constructed with prior approval of the County. All roads will be returned to their original condition or better at the end of sale. Roads must be bermed/rocked after each harvest season and at the end of the sale if previously blocked. Bond money will not be returned until all road/landing rehabilitation is complete. Decking on Town Roads are only allowed with permission from the Town of Lynne.

4. No equipment or slash is allowed in the wetland areas within or adjacent to the sale. Equipment may not be operated within 15 feet of any wetland unless ground is dry or frozen.

5. If harvesting during snowmobile season, the snowmobile trail must remain snow covered to the extent possible. Decks must be far enough off the trail as not to pose a safety hazard and the trail must be kept clear of debris on a daily basis. Safety signs will be needed on the Snowmobile trail and along Town roads.

6. Slash must be pulled back 10' off the edge of the Town Roads and snowmobile trails and cut to less than 2' high within 20' of the roads and trails.

7. All items listed in the Oneida County Timber Sale Contract apply. All applicable BMP's will be followed.

Sale Est. JT/DNR 11/25

Oneida County Forest Phantom Buck Hardwood

Tract # 02-26

Town of Enterprise

Contract No.: _____

Contractor: _____

Date Sold: _____

Date Completed: _____

Contract Length: 3 years

Compartment / Stand - 5/7, 10, 13
 Sale Area: 249 Acres (184 acres hardwood selection, 54 acres hemlock thinning, 11 acres seed tree)
 Legal Desc. T35N R9E Sec. 12, NW1/4, SW1/4, and SE1/4

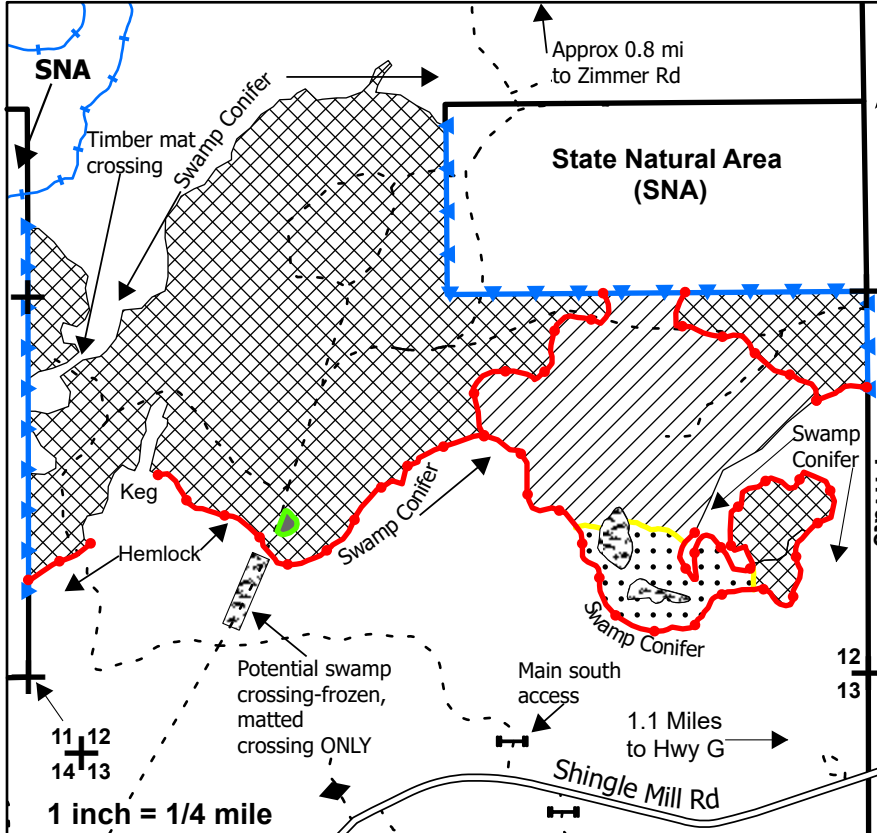

4" Top	Est. Volume	Min. Bid
*MX Hardwood	2800 Tons	\$7.90/Ton
Basswood	250 Tons	\$1.60/Ton
**Hemlock	500 Tons	\$1.40/Ton
***Balsam Fir	50 Tons	\$1.40/Ton

Hard Maple Logs:	109 MBF	\$178.00/MBF
Basswood Logs:	70 MBF	\$97.00/MBF
Red Maple Logs:	54 MBF	\$99.00/MBF

*MX Hardwood Pulp contains approximately 52% MH, 36% MR, 11% BW, and 1% AW.
 **Hemlock contains approximately 46 MBF of logs.
 ***Balsam Fir contains 30 Tons of fir and 20 Tons of white spruce.
 Red Maple Logs contains approximately 91% MR, 7% BY, and 2% AW.

Legend	
	Red Paint Line (RPL)
	Blue Paint Line (BPL)
	Yellow Paint Line (YPL)
	County Forest Road
	Woods Road
	Winter Rec Trail
	Berm
	Survey Monument
	Gate
	Marked Hardwood Area
	Marked Hemlock Area
	Seed Tree Area
	Exclusion Area
	Swamp Inclusion

Harvest Regulations:

- 1. Marked Hardwood Area:** harvest all balsam fir and ironwood 1" DBH and larger and all trees marked with orange paint, leaving orange visible on the stump. Within the purple painted gaps (42), cut all stems 1" DBH and larger and all trees marked with purple paint.
Marked Hemlock Area: harvest all balsam fir and ironwood 1" DBH and larger and all trees marked with orange paint, leaving orange visible on the stump.
Seed Tree Area: harvest all trees 1" DBH and larger **except** for hemlock, white cedar, and trees marked with green paint. Some hemlock or cedar may need to be cut for equipment access through the stand. **EXTREME CAUTION** must be used to protect existing regeneration in all stands. Do not drop trees into or skid through concentrated pockets of advanced regeneration. Excessive damage to regen may result in further equipment restrictions (such as no hot saws, directional felling/skidding, or fixed head harvesters only), or contract cancelation. Slash must be evenly distributed across sale area (no large piles). **NO WHOLE TREE OR POLE LENGTH SKIDDING.** Utilization on all species is a 100" stick to a 4" top. No whole tree harvesting is allowed. Any den or nest trees shall be left uncut. Standing dead trees are not to be cut unless they pose a safety hazard. **Across all stands, 1 in 10 hemlock of the contractors choice may be cut and left at the stump to serve as coarse woody debris.**
- 2. Seasonal Restrictions:** Dry or frozen ground conditions will be required for harvesting and hauling activities. Harvesting/skidding in the harvest area is limited to July 15 through the following spring break-up (approx March 15). Further seasonal restrictions may be imposed if excessive rutting occurs in the woods, the roads, or if excessive damage to residual trees occurs.
- 3. Roads and Access:** No new access roads are permitted. Existing woods roads may be opened and improved and landing sites may be constructed with prior approval of the County. The contractor may haul forest products north to Zimmer Rd through the SNA on the old snowmobile trail, but if it is used during non-frozen ground conditions, any equipment **MUST** be washed to prevent the spread of invasive species. Gates must be closed when no one is on site. All roads must be returned to their original condition or better at the end of sale operations. Bond money will not be returned until all road/landing rehabilitation is satisfactorily complete. There is a potential **FROZEN GROUND ONLY** crossing indicated on the map. Timber mats would likely be needed to utilize this crossing. Shingle Mill Rd and Zimmer Rd must be repaired to the satisfaction of the County if it is used for hauling. If Zimmer Rd is used during snowmobile season, the trail must be left snow covered to the extent possible.
- No equipment is allowed within 15 ft of any wetland areas within or adjacent to the sale unless the ground is dry or frozen. No slash is to be left in any wetlands within or adjacent to the sale.
- There is a green painted exclusion area in the south end of the sale. No trees are to be cut within the line and no equipment is allowed to go through it. Decking is not allowed in this area.
- Any trees felled across the BPL must be pulled back onto county property before being processed.
- All items listed in the Oneida County Timber Sale Contract apply. All applicable BMPs will be followed.

Sale Est. JF/JN/WDNR 2/26

Oneida County Forest

BRGM 3

Compartment / Stand - 26/15, 27/16
 Sale Area: 95 acres
 (89 ac aspen coppice, 6 ac retention)
 Legal Desc: T35N R9E Sec 6 SWSW, NWSW, NESW, and SWNW. Sec 7 NWNW, NENW, SENW, NESW, and NWSE.

Tract # 03-26
 Town of Enterprise
 Contract No: _____
 Contractor: _____
 Date Sold: _____
 Date Completed: _____
 Contract Length: 3 years

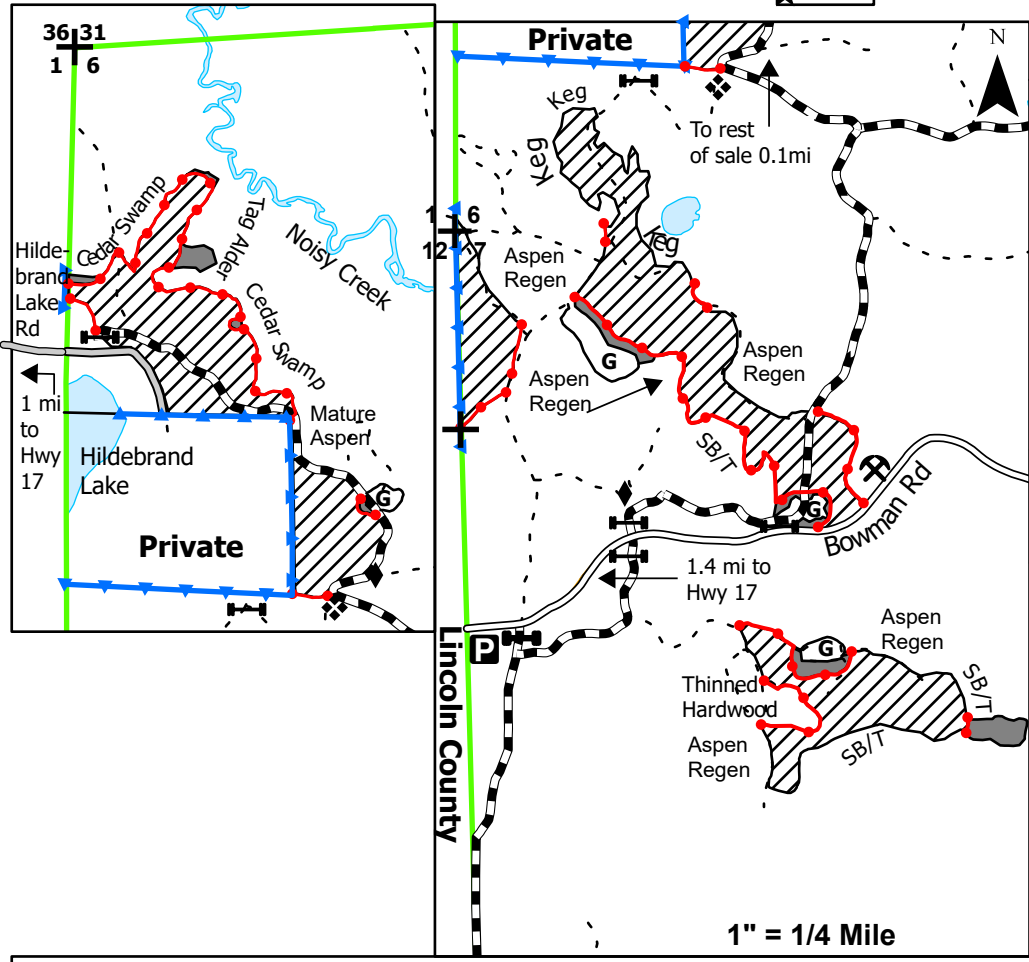

4" Top	Est. Volume	Min. Bid
Aspen	5100 Tons	\$11.30/Ton
*MX Hardwood	600 Tons	\$7.70/Ton
Balsam Fir	290 Tons	\$1.40/Ton
Basswood	75 Tons	\$1.40/Ton

Whole Tree	Est. Volume	Min. Bid
Aspen	7150 Tons	\$8.06/Ton
*MX Hardwood	1200 Tons	\$3.85/Ton
Balsam Fir	290 Tons	\$1.40/Ton
Basswood	130 Tons	\$0.80/Ton

*MX Hardwood Pulp contains approximately 53% MH, 30% MR, 13% BW, 4% AB and includes 4 MBF of sawtimber.
 Basswood pulp contains 2 MBF of sawtimber.

Legend

- Aspen Coppice
- Retention Area
- Game Opening
- Black Spruce/Tamarack
- Waterbody
- Town Road
- County Forest Road
- Parking lot
- Woods Road
- Red Paint Line
- Blue Paint Line
- County Forest Boundary
- Survey Monument
- Gate
- Berm
- Rocks
- Old Gravel Pit
- ATV trail

- Harvest Regulations:**
- Harvest Area (aspen coppice):** cut all aspen, maples, ash, basswood, balsam fir, white birch, ironwood, and muscledwood 1" DBH and larger. Do not cut any other species. Slash must be evenly distributed across sale area (no large piles). Utilization on all species is a 100" stick to a 4" top or whole tree. If harvesting whole tree, every 10th tree top above the 4" diameter must be left evenly scattered in the harvest area. Any den or nest trees shall be left uncut. Standing dead trees are not to be cut unless they pose a safety hazard.
 - Seasonal restrictions:** Year round logging operations are permitted. Dry or frozen ground conditions are required for harvesting and hauling activities. Further seasonal restrictions may be imposed if excessive rutting occurs in the woods or on the roads or if excessive damage to the residual trees occurs.
 - Roads and access:** No new roads permitted. Existing woods roads may be opened and improved and landing sites may be constructed with prior approval of the County. Access roads and trails must be bermed/rocked or gated at the end of each harvest season and at the end of the sale if previously blocked. All trails and roads must be returned to their original condition or better at the end of each harvest season and at the end of the sale. Bond money will not be returned until all road/landing rehabilitation is complete to the satisfaction of the County. No skidding or decking is allowed on Hildebrand Lake Rd.
 - No equipment is allowed in the wetland areas within or adjacent to the sale unless the ground is dry or frozen. Do not operate equipment within 15' of any wetland unless the ground is dry or frozen.
 - Signs will be needed on Bowman Rd, Hildebrand Lake Rd, and the ATV trail to notify users of logging operations. If the ATV trail is used for decking, decks must be placed far enough off of the trail so as not to pose a hazard to trail users and any logging debris must be cleared from the trail on a daily basis.
 - Do not cut any trees within the red painted retention zones around the game openings. The game openings may be used as landings, but once the sale is complete, all topsoil that was removed needs to be replaced and leveled out to allow for future maintenance of the openings.
 - No slash is to be left in any wetlands within or adjacent to the sale area. Slash must be pulled back 10' from all trails/roads and cut to lay less than 2' high within 20' of the trails/roads. Do not fall any trees onto the adjacent private lands, delineated by blue paint lines.
 - All items listed in the Oneida County Timber Sale Contract apply. All applicable BMP's will be followed.
- Sale Est. JF 3/26

Compartment / Stand - 20/9

Sale Area:

67 total acres (65 cut, 2 retention)

Oneida County Forest Sidecar Aspen

Tract # 4-26

Town of Enterprise

Contract Number: _____

Contractor: _____

Date Sold: _____

Date Completed: _____

Contract Length: 3 years

Legal Description:

T35N R09E, Section 7 (SENE),
Section 8 (SWNW, SWNE, SE 1/4, SESW),
Section 17 (NWNE)

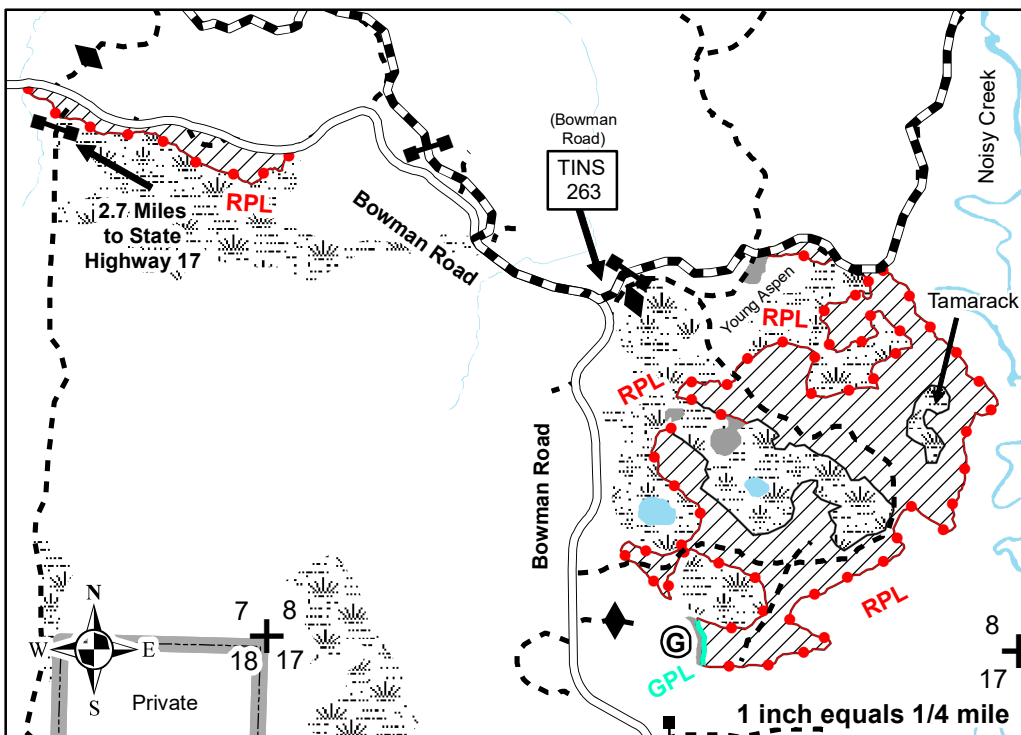

Advertised Volumes

4" Top		
Pulpwood	Est. Volume	Min. Bid
Aspen	2900 tons	\$11.90/ton
¹ MX Hardwood	320 tons	\$7.30/ton
² Balsam Fir	250 tons	\$1.40/ton
Whole Tree		
Pulpwood	Est. Volume	Min. Bid
Aspen	4300 tons	\$8.03/ton
¹ MX Hardwood	550 tons	\$4.24/ton
² Balsam Fir	250 tons	\$1.40/ton

¹Mixed hardwood pulp includes approximately 73% red maple (1 MBF) and 27% white birch (<1 MBF).
²Fir pulp includes approximately 72% balsam fir and 28% black and white spruce.

OCF/DNR Fall 25/Winter 26

Legend							
	Aspen Coppice Areas		Red Painted Line (RPL)		Survey Corner		Berm/Rocks
	Retention Areas		Green Painted Line (GPL)		ATV Trail		Gate
	Wetland Area		County Forest Road		Water		Trail Intersection Numbering System
			Woods Road		Game Opening		

HARVEST REGULATIONS

- Aspen Coppice Areas (65 acres): Harvest balsam fir with 1 or more 100" sticks to a 4" top and all other trees 1" dbh and larger. Do not cut oak, pine, hemlock, cedar, cherry, yellow birch, and elm, trees marked with red paint, green paint, or any trees within the Retention Areas.
- Seasonal Restrictions: Harvesting and hauling is allowed with dry or frozen ground. Further restrictions may be imposed if rutting occurs in the woods or on roads or if excessive damage to residual trees occurs.
- Roads and Access: Skidding and decking on Bowman Road is permitted only with permission of the County. All damage to roads/trails must be repaired immediately to the satisfaction of the County. If decking occurs on county roads/trails, decks must be far enough off the road to prevent safety issues. All bark and debris must be removed from the road/trails daily and completely at the end of the sale. Existing roads may be improved, and landings and turn-arounds constructed with prior approval of the County. The game opening may be used as a landing, but once the sale is complete, all topsoil that was removed shall be replaced and leveled out to allow for future maintenance of the openings. All roads must be leveled and blocked with rocks or gated if previously blocked at the end of each harvest season and at the end of the sale. If hauling activities take place during ATV season, caution signs shall be placed on Bowman Road.
- Utilization: Utilization is 100" stick to a 4" top or whole tree. If whole tree, every 10th top above the standard 4" top shall be left evenly scattered throughout the sale area. Slash is to be pulled 10 feet away from Bowman Road and the ATV trail and lopped and scattered to lay less than 2 feet high within 20 feet of this road. Slash is to be evenly scattered in the sale area. All standing dead trees or den/nest trees must be left standing unless they pose a safety hazard to harvest operations.
- Wetlands and Waterway BMPs: No equipment is allowed to operate within 15 feet of any wetland or ephemeral pond within or adjacent to the sale unless the ground is very dry or frozen. No slash is to be left in any wetland or ephemeral pond.
- Contract: All items in the Oneida County Timber Sale Contract apply. All applicable BMPs will be enforced.

Compartment / Stand - 90/13, 90/15
 Sale Area: 126 total acres
 (118 cut, 8 retention)

Oneida County Forest SOS Aspen Sale

Tract # 5-26
 Town of Lynne
 Contract Number: _____
 Contractor: _____
 Date Sold: _____
 Date Completed: _____
 Contract Length: 3 years

Legal Description:
 T36N R04E, Section 5 (SWNW, NWSW),
 Section 6 (E 1/2 NE 1/4, N 1/2 SE 1/4),
 Section 8 (SW 1/4, S 1/2 NW 1/4)

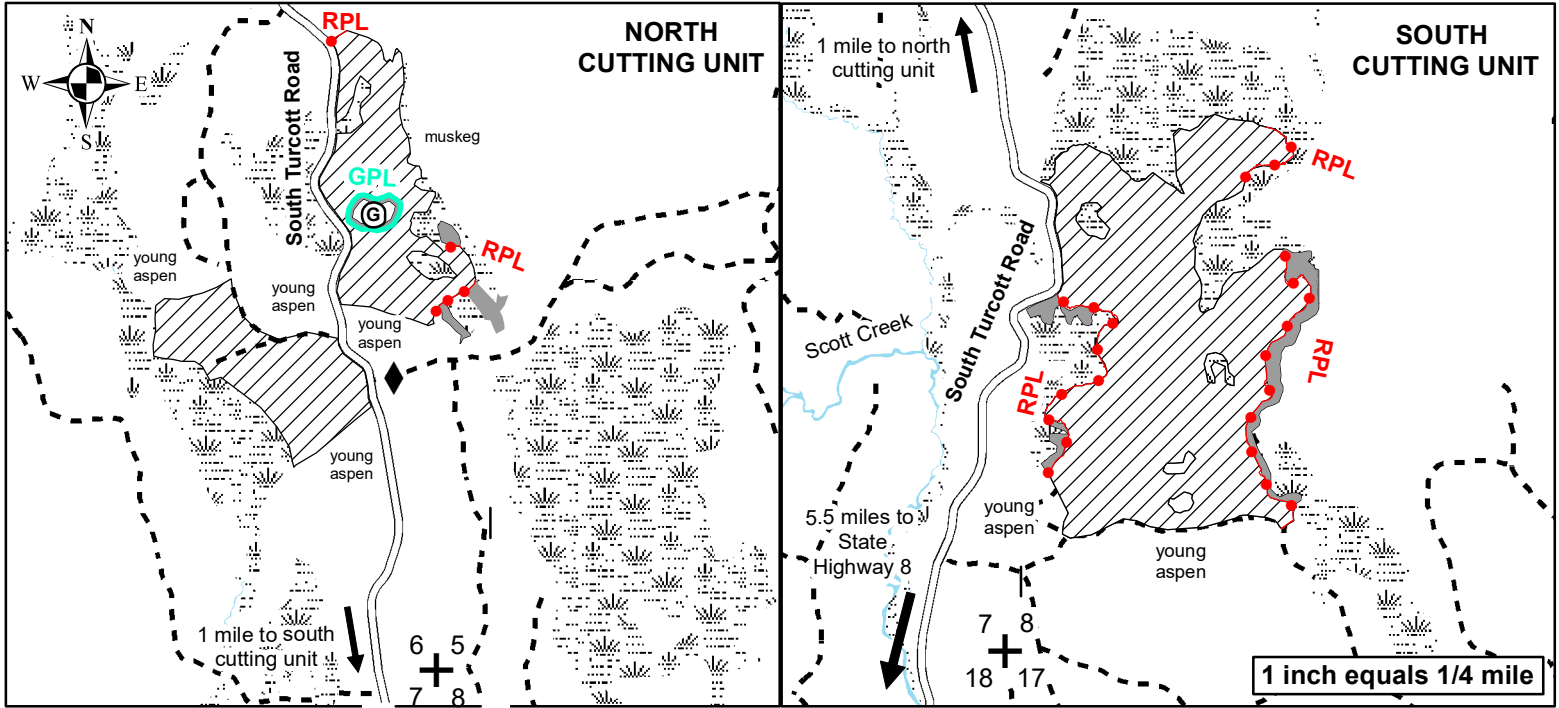

Legend	
	Coppice Areas
	Retention Areas
	Wetland Areas
	Berm/Rocks
	Section Corner
	Red Painted Line (RPL)
	Green Painted Line (GPL)
	Town Road
	Woods Road
	Water
	Game Opening

4" Top		
Pulpwood	Est. Volume	Min. Bid
Aspen	4150 tons	\$10.90/ton
¹ MX Hardwood	3500 tons	\$7.30/ton
² Balsam Fir	260 tons	\$1.50/ton
Whole Tree		
Pulpwood	Est. Volume	Min. Bid
Aspen	5550 tons	\$8.15/ton
¹ MX Hardwood	5000 tons	\$5.11/ton
² Balsam Fir	260 tons	\$1.50/ton

¹Mixed hardwood pulp includes approximately 73% red maple (30 MBF), 15% white birch (3 MBF), 11% hard maple (2 MBF), and 1% ash (black and white).
²Balsam Fir pulp includes approximately 81% balsam fir and 19% black and white spruce.

HARVEST REGULATIONS

- Coppice Areas (118 acres): harvest aspen, maples, balsam fir, ash, and basswood 1" dbh and larger, spruce 8-18" dbh, and birch 6" dbh and larger. Do not cut trees marked with green or red paint, any trees within the Retention Areas, or any other species.
- Seasonal Restrictions: Harvesting and hauling is allowed with dry or frozen ground. Further restrictions may be imposed if rutting occurs in the woods or on roads or if excessive damage to residual trees occurs.
- Roads and Access: No new access roads are permitted. Existing woods roads may be opened or improved and landing sites may be constructed with prior approval of the County. The game opening may be used as a landing, but once the sale is complete, all topsoil that was removed shall be replaced and leveled out to allow for future maintenance of the openings. Access roads and trails must be blocked or gated at the end of each harvest season and at the end of the sale if previously blocked. All trails and woods roads must be returned to their original condition or better at the end of sale operations. Bond money will not be returned until all road/landing rehabilitation is completed to the satisfaction of the County. The contractor must obtain permission from the Town of Lynne prior to decking/skidding on town roads.
- Utilization: Utilization is 100" stick to a 4" top or whole tree. If harvesting whole tree, every 10th top above the standard 4" top shall be left evenly scattered throughout the sale area. Slash must be pulled back a minimum of 10 feet from the edge of trails and town roads and must be cut to no higher than 2 feet off the ground within 20 feet of these roads. All standing dead trees or den/nest trees must be left standing unless they pose a safety hazard to harvest operations.
- Wetlands and Waterway BMPs: No equipment is allowed to operate within 15 feet of any wetland or ephemeral pond within or adjacent to the sale unless the ground is very dry or frozen. No slash is to be left in any wetland or ephemeral pond.
- Contract: All items in the Oneida County Timber Sale Contract apply. All applicable BMPs will be enforced.

Compartment / Stand - 77/5
 Total Acreage: 138 ac
 128 Acres Harvest, 10 Acres Retention
 Legal Desc. T36N R4E
 Sec. 15 S1/2SW, Sec. 22 NWNW, SWSE, NESW,
 S1/2SW, Sec 27 NESE, NWNW, NWNE

Oneida County Forest Trapped Aspen

Tract # 6-26
 Town of Lynne
 Contract No.: _____
 Contractor: _____
 Date Sold: _____
 Date Completed: _____
 Contract Length: 3 years

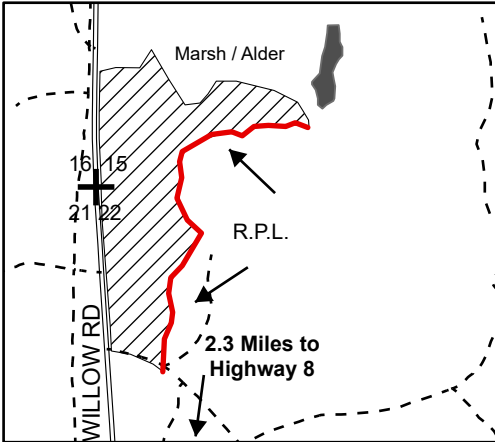

1 inch = 1/4 mile

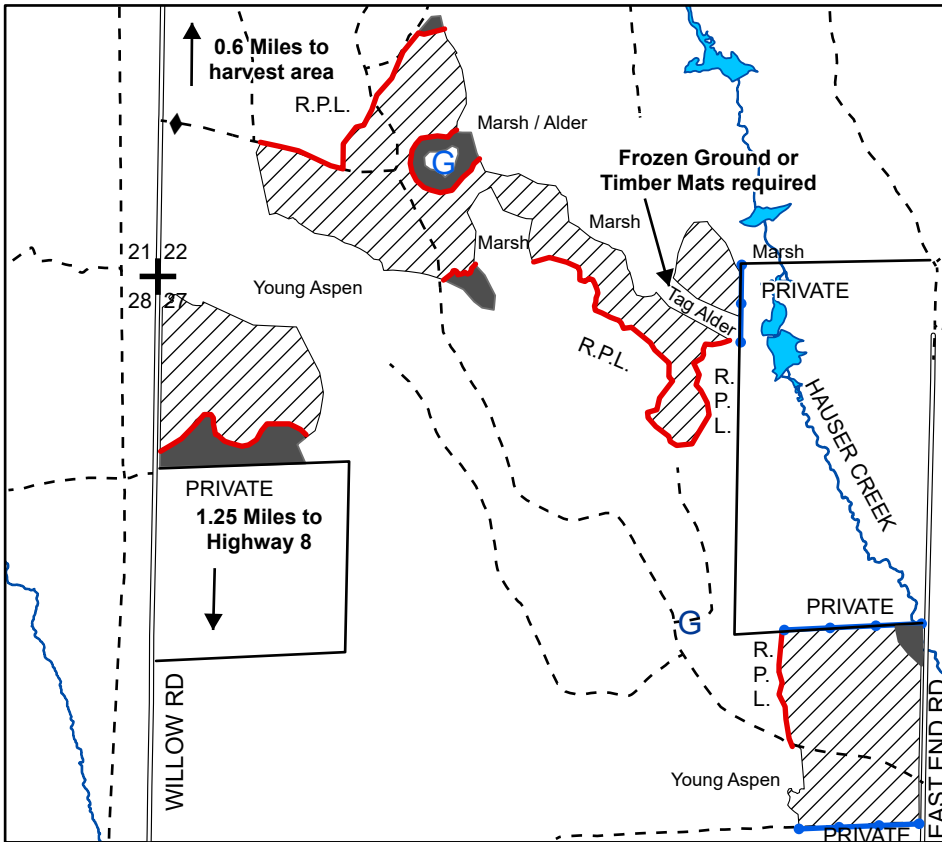

4" Top	Est. Volume	Min. Bid/Ton
Aspen	7150 Tons	\$10.70
*MX Hardwood	1150 Tons	\$7.70
Basswood	100 Tons	\$1.50

Whole Tree	Est. Volume	Min. Bid/Ton
Aspen	9350 Tons	\$8.18
*MX Hardwood	2050 Tons	\$4.33
Basswood	140 Tons	\$1.07

*MX Hardwood Pulp contains approximately: 91% Red Maple, 8% Ash, 1% Hard Maple

	Coppice Area		Town Road
	Retention Area		Survey Corner
	Red Paint Line (R.P.L.)		Rocks/Berm
	Blue Paint Line (B.P.L.)		Woods Roads
	Grass Opening		Waterbody

Harvest Regulations:

- Coppice Area:** Cut all trees 1" dbh and larger. DO NOT cut any Balsam Fir, Spruce or Cherry. Utilization on all species is a 100" stick to a 4" top or whole tree. If harvesting whole tree, every 10th tree top above the 4" diameter must be left evenly scattered in the harvest area. Any den or nest trees shall be left uncut. Standing dead trees are not to be cut unless they pose a safety hazard.
- Seasonal Restriction:** Dry or frozen ground conditions will be required for harvesting and hauling activities. Tag alder crossings will require frozen ground or timber mats. Seasonal restrictions may be imposed if rutting occurs in the woods or on the roads or if excessive damage to the residual trees occurs.
- Roads and Access:** No new roads will be permitted. Existing woods roads may be opened (to existing width only) and improved and landing sites may be constructed with prior approval of the County. All roads will be returned to their original condition or better at the end of sale. Roads must be bermed/rocked after each harvest season and at the end of the sale if previously blocked. Bond money will not be returned until all road/landing rehabilitation is complete. Decking on Town Roads only allowed with permission from the Town of Lynne.
- Grass openings may be used as landings, but once the sale is complete all topsoil that was removed must be replaced and leveled.
- Equipment may not be operated within 15 feet of any wetland unless ground is dry or frozen.
- Slash must be pulled back 10' from all Town roads and cut to lay less than 2' high within 20' of those Town roads. Any trees felled across the B.P.L. must be pulled back onto County property before being processed.
- All items listed in the Oneida County Timber Sale Contract apply. All applicable BMP's will be followed.

Oneida County Forest

Silly Spruce

Compartment/Stand: 8/2
 Sale Area: 86 acres (50 acres harvest, 36 acres retention)
 Legal Desc: T35N R9E Sec. 22
 NWSE, N1/2 SW, NE. Sec. 23 NWNW



Tract #06-25
 Town of Enterprise
 Contract No.: _____
 Contractor: _____
 Date Sold: _____
 Date Completed: _____
 Contract Length: 4 years

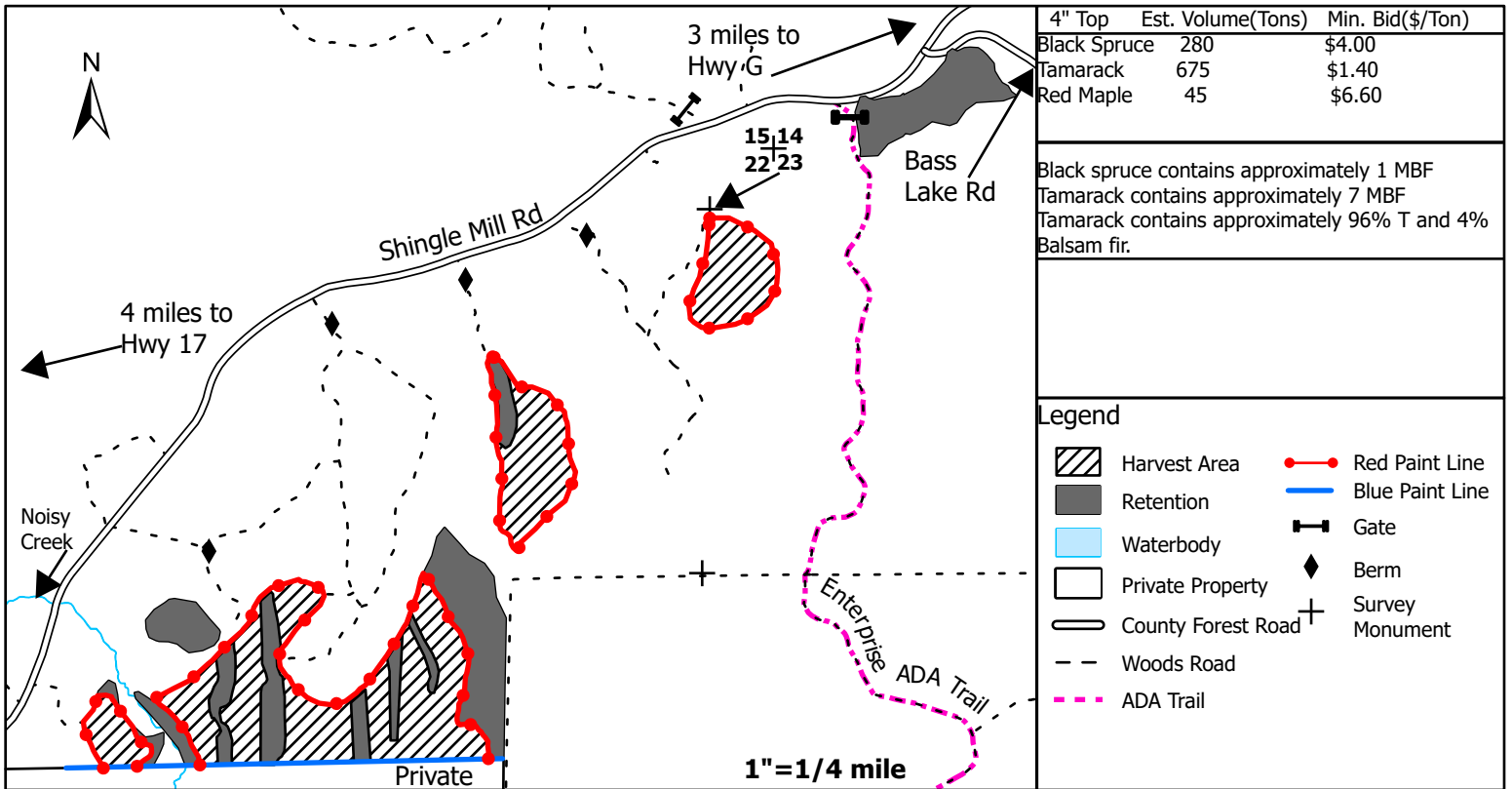

4" Top	Est. Volume(Tons)	Min. Bid(\$/Ton)
Black Spruce	280	\$4.00
Tamarack	675	\$1.40
Red Maple	45	\$6.60

Black spruce contains approximately 1 MBF
 Tamarack contains approximately 7 MBF
 Tamarack contains approximately 96% T and 4% Balsam fir.

Legend	
	Harvest Area
	Red Paint Line
	Retention
	Blue Paint Line
	Waterbody
	Gate
	Private Property
	Berm
	Survey Monument
	County Forest Road
	Woods Road
	ADA Trail

Harvest Regulations:

- Spruce Seed-tree:** Harvest all trees 2" DBH except cedar, hemlock, pine, red oak, birch, or any trees marked with purple paint. **EXTREME CAUTION** must be used to protect the existing regeneration strips and residual trees. Slash must be evenly distributed across the sale area (no large piles). Utilization on all species is a 100" stick to a 4" top. Any den or nest tree shall be left uncut. Standing dead trees are not to be cut unless they pose a safety hazard. Avoid felling trees into the existing regeneration strips.
- Seasonal Restrictions:** FROZEN GROUND CONDITIONS WILL BE REQUIRED for harvesting and hauling activities. Harvesting operations will only be allowed once frozen ground conditions occur through March 5th. Harvesting/skidding in the harvest area is limited to FROZEN GROUND ONLY! Further seasonal restrictions may be imposed if excessive rutting occurs in the woods, roads, or if excessive damage to residual trees/regeneration occurs.
- Roads and Access:** No new roads are permitted. Existing roads may be opened and improved and landing sites may be constructed with prior approval of the County. All trails and roads must be returned to their original condition or better at the end of the sale. Any berms that are opened up must be rebuilt or replaced with rocks after each harvest season and at the end of the sale. Bond money will not be returned until all road/trail/landing rehabilitation is satisfactorily complete. Caution signs must be placed on Shingle Mill Rd.
- No slash from upland areas is allowed in the harvest area. If any slash is brought in, it must be removed by the end of the sale.
- No equipment is allowed within 15' of any wetlands unless the ground is frozen.
- Any trees felled across the blue paint line must be completely pulled back onto County property before being limbed and processed.
- All items listed in the Oneida County Timber Sale Contract apply. All applicable BMPs will be followed. Sale Est. JF/KW/JK 2/25

Sale updated by JF 9/25 again on 3/26

Oneida County Forest Gray Dog Oak

Compartment / Stand - 52/3, 52/10
Sale Area: 67 total acres

Legal Description:
T37N R07E, Section 22 (SWSW),
Section 27 (NWNW, SWNW, NWSW)



Tract # 7-25
Town of Cassian
Contract Number: _____
Contractor: _____
Date Sold: _____
Date Completed: _____
Contract Length: 3 years

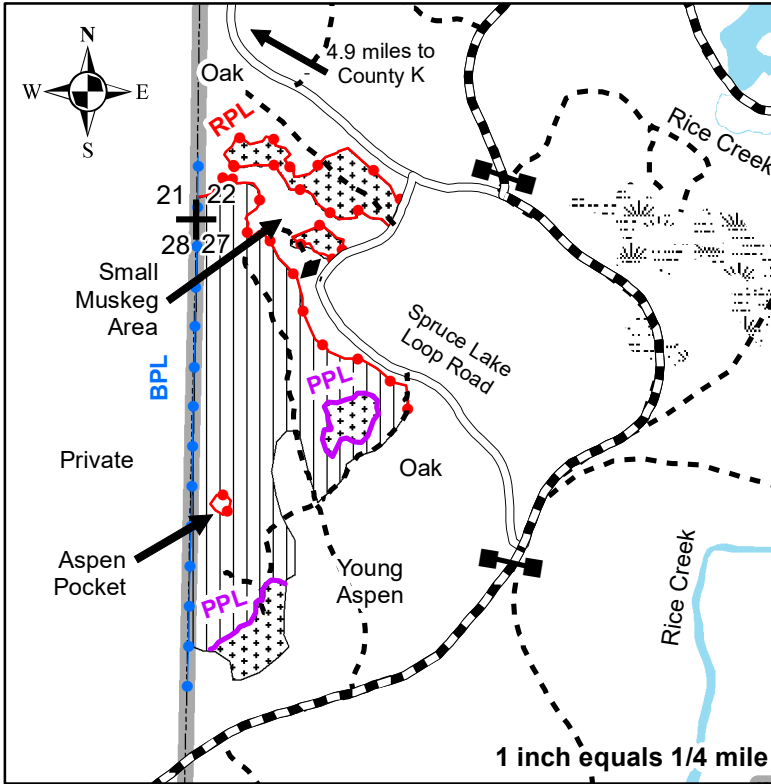

4" Top		
<i>Pulpwood</i>	<i>Est. Volume</i>	<i>Min. Bid</i>
Red Oak	3100 tons	\$5.40/ton
¹ MX Hardwood	200 tons	\$7.70/ton
<i>Sawlogs</i>		
<i>Est. Volume</i>	<i>Min. Bid</i>	
Red Oak	309 MBF	\$234.00/MBF

¹Mixed hardwood pulp includes 48% red maple, 45% white birch, 7% hard maple, and 1 MBF red maple.

Legend	
	Shelterwood Area
	Overstory Removal Area
	Wetland Area
	Water
	Snowmobile Trail
	Survey Corner
	Berm/Rocks
	Purple Painted Line (PPL)
	Red Painted Line (RPL)
	Blue Painted Line (BPL)
	Gates
	Town Road
	Woods Road

HARVEST REGULATIONS

1. Shelterwood Area (53 acres): Cut all orange-marked trees as well as maple, ironwood, and musclewood greater than 1" dbh. Do not cut other species or green-marked saplings.

Overstory Removal Areas (14 acres): Cut all orange-marked trees as well as any maple with one or more merchantable sticks of pulp. These areas are designated with purple paint lines or red paint lines. Do not cut purple or red painted trees.

EXTREME CARE must be taken to protect regeneration within overstory removal areas and green-marked saplings in the shelterwood area. No hot saws permitted on sale. Do not skid through, drop trees into, or drag tops through pockets of advanced regeneration within or adjacent to the harvest area. Trees must be directionally felled into the harvest path and limbed/topped within the same path. Skidder must also follow harvester path. Excessive damage may result in further equipment restrictions (such as fixed head processor only) or penalties.

2. Seasonal Restrictions: No roadwork, skidding, or cutting from April 15 to July 15. Harvesting and hauling is allowed with dry or frozen ground. Further restrictions may be imposed if rutting occurs in the woods or on roads or if excessive damage to residual trees occurs.

3. Roads and Access: No new access roads are permitted. Existing logging roads may be opened or improved and landing sites may be constructed with prior approval of the County. Access roads and trails must be blocked or gated at the end of each harvest season and at the end of the sale if previously blocked. All trails and woods roads must be returned to their original condition or better at the end of sale operations. Bond money will not be returned until all road/landing rehabilitation is completed to the satisfaction of the County. The contractor must obtain permission from the Town of Cassian prior to decking/skidding on town roads.

4. Utilization: Utilization is 100" stick to a 4" top. Slash must be pulled back a minimum of 10 feet from the edge of trails and town roads and must be cut to no higher than 2 feet off the ground within 20 feet of these roads. All standing dead trees or den/nest trees must be left standing unless they pose a safety hazard to harvest operations. Any trees felled across the blue painted line (BPL) must be pulled back onto county property before being processed.

5. Wetlands and Waterway BMPs: No equipment is allowed to operate within 15 feet of any wetland or ephemeral pond within or adjacent to the sale unless the ground is very dry or frozen. No slash is to be left in any wetland or ephemeral pond.

6. Contract: All items in the Oneida County Timber Sale Contract apply. All applicable BMPs will be enforced.

Oneida County Forest Stone Cold Hardwood

Compartment / Stand - 109/3
Sale Area: 62 acres

Legal Description:
T37N R04E
Section 2 (W 1/2 SW), Section 3 (E 1/2 SE),
Section 10 (E 1/2 NE), Section 11 (W 1/2 NW)



Tract # 9-25
Town of Lynne
Contract Number: _____
Contractor: _____
Date Sold: _____
Date Completed: _____
Contract Length: 3 years

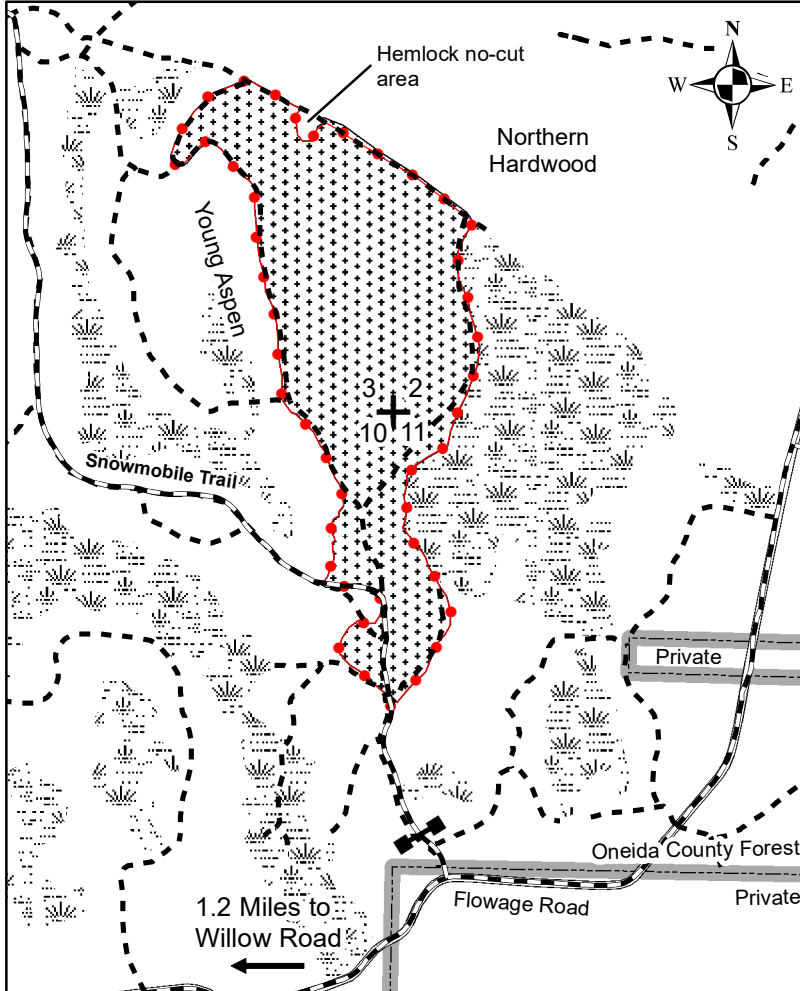

Advertised Sale Volume

4" Top		
Pulpwood	Est. Volume	Min. Bid
¹ MX Hardwood	2750 tons	\$11.90/ton
Fir	130 tons	\$1.50/ton

¹Mixed hardwood pulp is offered as **COMINGLED PRODUCT** (contains both pulp and saw logs), includes 67% hard maple (17 MBF), 19% soft maple (8 MBF), 8% ash (6 MBF), 6% basswood (1 MBF), and <1% paper birch (2 MBF).

Legend	
	Selection Harvest Area
	Wetland Area
	Woods Road
	Property Boundary
	Red Painted Line (RPL)
	Snowmobile/ATV Trail
	Gate
	Town Road

1 inch = 1/4 mile

HARVEST REGULATIONS

- Selection Harvest Area:** harvest all orange-marked trees, all balsam 1" DBH and greater, all ironwood and musclemwood 1" DBH and greater, and all ash 6" DBH and greater. Utilization on all species is a 100" stick to a 4" top. Whole tree utilization is not allowed to protect residual hardwood. No whole tree skidding is allowed. Any den or nest trees shall be left uncut. Standing dead trees are not to be cut unless they pose a safety hazard. EXTREME care must be given to protecting existing hardwood regeneration.
- Seasonal Restrictions:** Dry or frozen ground conditions are required to prevent soil damage. Harvesting will be allowed only between July 15 through the following spring break-up (approximately March 15) to minimize damage to residual trees. Time restrictions may be imposed if rutting occurs in the woods or on roads or if excessive damage to residual trees occurs.
- No new roads will be permitted without the permission of the County. Existing roads may be opened and landing sites may be constructed with prior approval of the County. All trails will be returned to their original condition or better at the end of the sale. Bond money will not be returned until all road and landing rehab is complete. Decking and skidding is prohibited on town roads unless permission is obtained from the Town of Lynne.
- No equipment or slash is allowed in wetland or ephemerally wet areas within or adjacent to the sale. Equipment may not be operated within 15 feet of any wetland unless ground is dry or frozen.
- The survey monument and any witness trees are marked with blue paint and must not be damaged.
- Flowage Road is used as an ATV and snowmobile trail. The Minocqua Forest Riders snowmobile trail directly borders the sale area. Slash must be pulled back a minimum of 10 feet from the edge of the trail and must be cut to no higher than 2 feet off the ground within 25 feet of this road. If operations occur during snowmobile season, snowmobile trails directly associated with the timber sale area must remain snow-covered to the extent possible for the duration of snowmobile season. Cautionary signs must be placed along Flowage Road and snowmobile trail at both ends of the sale area for the duration of all harvest and trucking operations.
- Permission will need to be obtained by the contractor from the landowner to use the segment of snowmobile trail from Flowage Road to the gate (60').
- All items listed in the Oneida County Timber Sale Contract apply. All BMPs will be followed.

Oneida County Forest Thunder Chicken Hardwood

Compartment / Stand - 22/6 and 25/16
 Sale Area: 174 Acres, 3 acres of 25/16
 excluded from harvest, 171 harvest acres
 Legal Desc. SESE Sec. 20, SWSW Sec.
 21, NWNW, NENW Sec. 28, NENE,
 NWNE, NW, NWSW Sec. 29 and NENE,
 SENE, NESE Sec. 30 T35N R9E

Tract # 11-25
 Town of Enterprise
 Contract No.: _____
 Contractor: _____
 Date Sold: _____
 Date Completed: _____
 Contract Length: 3 years

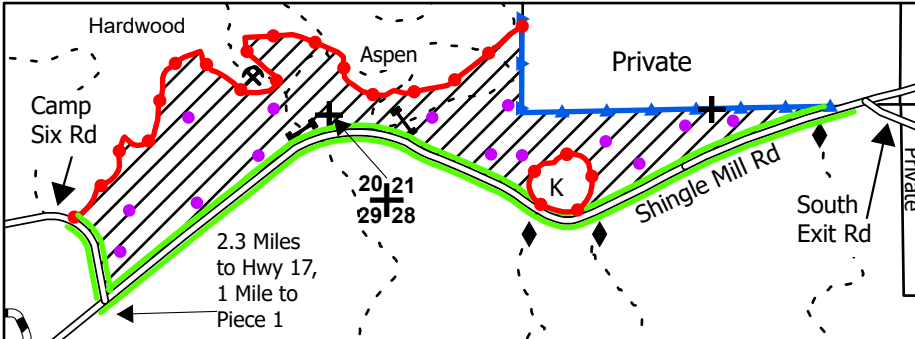

4" Top	Est. Volume	Min. Bid
*MX Hardwood	1700 Tons	\$7.70/Ton
Basswood	425 Tons	\$1.50/Ton
Aspen	100 Tons	\$11.30/Ton
Balsam Fir	75 Tons	\$1.50/Ton
Basswood Logs	120 MBF	\$96.00/MBF
Hard Maple Logs	55 MBF	\$172.00/MBF
***Mx Hwd Logs	30 MBF	\$115.00/MBF

*MX Hardwood Pulp contains approximately 87%-MH, 8%-MR, 3%-AW, 2%-OR.
 ***Mx Hardwood Logs contains approximately 56% AW, 24% OR, 20% MR.

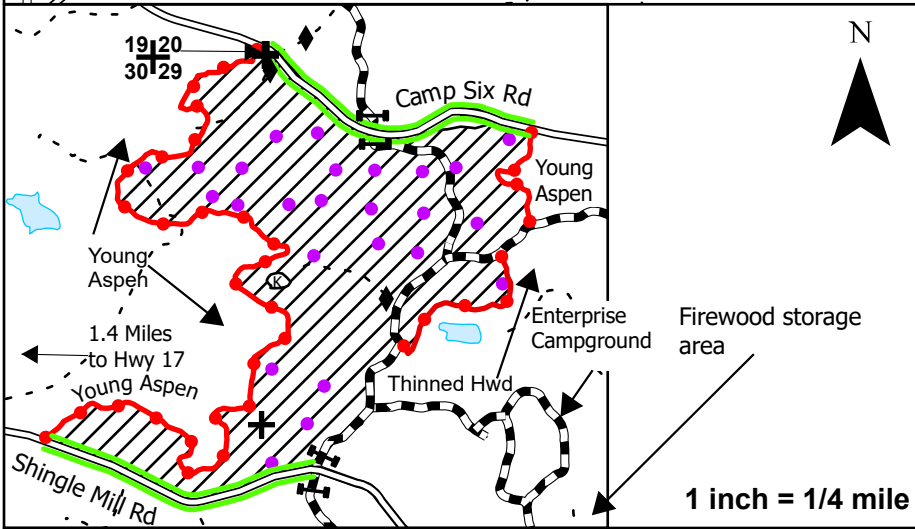

Legend

- Red Paint Line (RPL)
- Blue Paint Line (BPL)
- Right of Way clearing
- Marked Hardwood Area
- Keg
- Lake
- County Forest Road
- ATV/Snowmobile Trail
- Logging Road
- Purple Paint Gap
- Gate
- Berm
- Survey Monument
- Gravel Pit

Harvest Regulations:

- In the Marked Hardwood Area:** harvest all ironwood and balsam fir 1" DBH and larger, all ash and aspen 6" DBH and larger, and all trees marked with orange paint, leaving orange visible on the stump. Within the purple painted gaps, cut all stems 1" DBH and larger including the trees marked with purple paint, with stump heights less than 6". EXTREME CAUTION must be used to protect existing hardwood regeneration. Excessive damage to regen may result in further equipment restrictions (such as no hot saws or fixed head harvesters only), or contract cancellation. Slash must be evenly distributed across sale area (no large piles). NO WHOLE TREE OR POLE LENGTH SKIDDING. If a cable skidder is used on steep slopes, trees must be topped prior to skidding. Utilization on all species is a 100" stick to a 4" top. No whole tree harvesting is allowed. Any den or nest trees shall be left uncut. Standing dead trees are not to be cut unless they pose a safety hazard. Along the ROW clearing cut all stems 1" DBH and larger within 25' of the shoulder except for oak and pine over 18" unless marked. Stump heights must be less than 6" tall.
- Seasonal restrictions:** Dry or frozen ground conditions will be required for harvesting and hauling activities. Harvesting/skidding in the harvest area is limited to July 15 through the following spring break-up (approx March 15). Further seasonal restrictions may be imposed if excessive rutting occurs in the woods, the roads, or if excessive damage to residual trees occurs.
- Roads and access:** No new access roads will be permitted. Existing roads may be opened and improved and landing sites may be constructed with prior approval of the County. Access roads connecting to Camp Six Rd and Shingle Mill Rd must be blocked with berms/rocks or a gate at the end of each harvest season and at the end of the sale. All trails must be returned to their original condition or better at the end of sale operations. Bond money will not be returned until all road/landing rehabilitation is satisfactorily complete.
- No equipment is allowed in the wetland areas within or adjacent to the sale unless the ground is dry or frozen. No slash is to be left in any wetlands within or adjacent to the sale. Equipment may not be operated within 15' of any wetland unless ground is dry or frozen.
- Decks must be far enough off the trail so as not to pose a safety hazard to trail users and the trail must be kept clear of logging debris on a daily basis. Signs will be needed on the ATV/Snowmobile trail, Camp Six Rd, and Shingle Mill Rd to notify users of logging operations. If harvesting during snowmobile season, the snowmobile trail must remain snow covered to the extent possible.
- Slash must be pulled back 10' from the edge of all trails and roads and cut to less than 2' high within 20' of all trails and roads except all slash must be removed from the ROW clearing. The ATV/Snowmobile trail, Shingle Mill Rd, and Camp Six Rd must be repaired to the satisfaction of the County if they are used for hauling. Any trees felled across the BPL must be pulled back onto county property before being processed. The contractor must obtain permission from the Oneida County Forestry Department before decking and skidding on Shingle Mill Rd and Camp Six Rd.
- As part of the contract, the Contractor shall deliver 12 cords of hardwood pulp for firewood to the firewood storage area just east of the campground entrance at no cost to the County.
- All items listed in the Oneida County Timber Sale Contract apply. All applicable BMPs will be followed. Sale Est. JF/WDNR 7/25 Updated by JF 1/26, 3/26

Oneida County Forest Pawnd Off Hardwood

Tract # 14-25
 Town of Lynne
 Contract No.: _____
 Contractor: _____
 Date Sold: _____
 Date Completed: _____
 Contract Length: 3 years

Compartment / Stand - 91/4
 Sale Area: 55 Acres (54 acres selection, 1 acre retention)
 Legal Desc. T36N R4E Sec. 19 NESE, Sec. 20 SW 1/4, and Sec. 29 NENW.

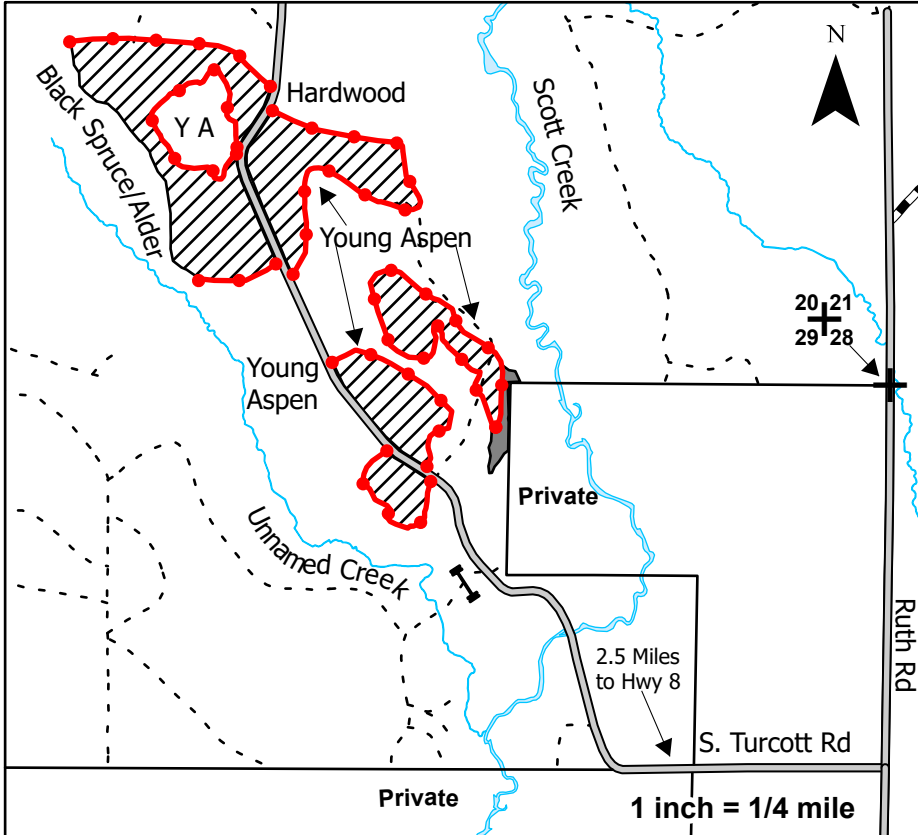

4" Top	Est. Volume	Min. Bid
*MX Hardwood	1950 Tons	\$14.50/Ton
Aspen	30 Tons	\$11.30/Ton

***MX Hardwood is offered as COMINGLED PRODUCT** (contains both pulp and saw logs).

*MX Hardwood contains approximately 66% MR, 18% MH, 14% AB and 2% misc spp. Also includes approximately 49 MBF of sawtimber. 40 MBF MR, 6 MBF MH, 2 MBF Ash, and 1 MBF BA. Dead ash was not cruised but may be utilized if sound.

Legend

<ul style="list-style-type: none"> Overstory Removal Area Retention Area Young Aspen Waterway 	<ul style="list-style-type: none"> Red Paint Line (RPL) Town Road Logging Road Snowmobile Trail Gate Survey Monument
---	--

- Harvest Regulations:
1. **In the overstory removal area:** harvest all trees greater than 6" DBH except spruce, hemlock, cedar, elm, and trees marked with green paint. Dead ash was not cruised but may be utilized if sound. **EXTREME CAUTION** must be used to protect existing hardwood regeneration. Do not skid through, drop trees into, or drag tops through concentrated areas of hardwood or aspen saplings. If regeneration is not protected, the contractor may be required to directionally fell trees into harvester path, limb/top in same path, with skidder following harvester path. Excessive damage to regen may result in further equipment restrictions (such as no hot saws or fixed head harvesters only), or contract cancelation. Slash must be evenly distributed across sale area (no large piles). **NO WHOLE TREE OR POLE LENGTH SKIDDING.** Utilization on all species is a 100" stick to a 4" top. No whole tree harvesting is allowed. Any den or nest trees shall be left uncut. Standing dead trees are not to be cut unless they pose a safety hazard.
 2. **Seasonal restrictions:** Harvesting/skidding is limited to July 15 through the following spring break-up (approximately March 15). Harvesting/skidding in the harvest area is permitted only under very dry or frozen-ground conditions. Further seasonal restrictions may be imposed if excessive rutting occurs in the woods, the roads, or if excessive damage to residual trees occurs.
 3. **Roads and access:** No new roads are permitted. Existing roads may be opened and improved and landing sites may be constructed with prior approval of the County. Access roads connecting to South Turcott Rd must be blocked with berms/rocks or a gate at the end of each harvest season and at the end of the sale if previously blocked. All trails must be returned to their original condition or better at the end of sale operations. Bond money will not be returned until all road/landing rehabilitation is satisfactorily complete. Decking along South Turcott Rd is only allowed with permission from the Town of Lynne. Signs will be needed on South Turcott Rd to notify users of logging operations occurring.
 4. No equipment is allowed in the wetland areas within or adjacent to the sale unless the ground is dry or frozen. Minimize dropping trees outside of the red paint line and/or into wetland areas. Any trees felled outside the harvest area must be pulled back into the sale area before being processed. No slash is to be left in any wetlands within or adjacent to the sale. Equipment may not be operated within 15 ft of any wetland unless ground is dry or frozen.
 5. Harvest area is bounded by red paint except where it follows South Turcott Rd. and wetland areas on the western edge of the sale.
 6. Slash must be pulled back 10 ft from the edge of all trails/roads and cut to less than 2 ft high within 20 ft of the trails/roads. South Turcott Rd must be repaired to the satisfaction of the town if it is used for decking/hauling.
 7. All items listed in the Oneida County Timber Sale Contract apply. All applicable BMPs will be followed. Sale Est. JN/JF 9/25

Compartment / Stand 87/5
 Total Acreage: 48 ac
 46 Acres Harvest, 2 Acres Retention
 Legal Desc. T36N R4E
 Sec. 17 SWNE, SENW, NESW, W1/2SE

Oneida County Forest Way Back Aspen

Approximate Sale
Location



Tract # 17-25
 Town of Lynne
 Contract No.: _____
 Contractor: _____
 Date Sold: _____
 Date Completed: _____
 Contract Length: 3 years

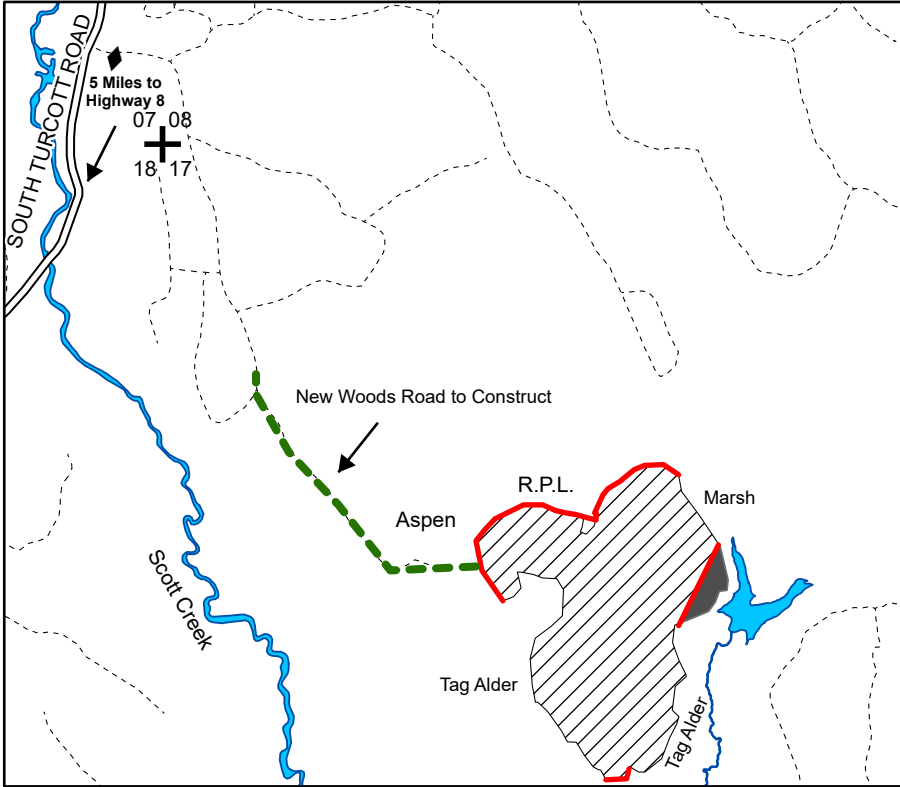

4" Top	Est. Volume	Min. Bid/Ton
Aspen	2350 Tons	\$9.50
*MX Hardwood	220 Tons	\$6.80

Whole Tree	Est. Volume	Min. Bid/Ton
Aspen	2950 Tons	\$7.57
*MX Hardwood	270 Tons	\$5.54

*MX Hardwood Pulp contains approximately: 95% Red Maple, 5% White Birch

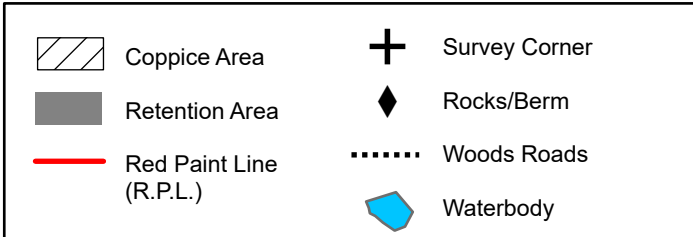

1 inch = 1/4 mile

Harvest Regulations:

- Coppice Area:** Cut all Aspen, Red Maple, and White Birch 1" dbh and larger. Balsam Fir can be cut/lopped and left scattered in the woods. Do not cut Cherry or Spruce. Utilization on all species is a 100" stick to a 4" top or whole tree. If harvesting whole tree, every 10th tree top above the 4" diameter must be left evenly scattered in the harvest area. Any den or nest trees shall be left uncut. Standing dead trees are not to be cut unless they pose a safety hazard.
- Seasonal Restriction:** Dry or frozen ground conditions will be required for harvesting and hauling activities. Seasonal restrictions may be imposed if rutting occurs in the woods or on the roads or if excessive damage to the residual trees occurs. Multiple Tag Alder draws are located throughout the stand.
- Roads and access:** Approximately 0.4 miles of new woods road will need to be constructed to access the stand. The new road will be built through a young Aspen stand. Existing woods roads may be opened and improved and landing sites may be constructed with prior approval of the County. All roads will be returned to their original condition or better at the end of sale. Roads must be bermed/rocked after each harvest season and at the end of the sale if previously blocked. Bond money will not be returned until all road/landing rehabilitation is complete. Decking on South Turcott Road is only allowed with permission from the Town.
- No equipment or slash is allowed in the wetland areas within or adjacent to the sale. Equipment may not be operated within 15 feet of any wetland unless ground is dry or frozen.
- Signs will be needed on South Turcott Road to notify users of logging operations. No slash treatment is required for this sale.
- All items listed in the Oneida County Timber Sale Contract apply. All applicable BMP's will be followed.