

RESOLUTION # 111 - 2024

Resolution offered by the Supervisors of the Public Works Committee.

Resolved by the Board of Supervisors of Oneida County, Wisconsin:

WHEREAS, the Town of Newbold has filed a petition for county aid for the cost of installing a culvert under Section 82.08 over Newbold Creek on Lake Mildred Road, and

WHEREAS, the total cost of the labor, materials, and equipment was \$28,898.24 and the County share under Section 82.08 would be 50% of the \$28,898.24 or \$14,449.12.

NOW, THEREFORE, BE IT RESOLVED, that \$14,449.12 be paid to the Town of Newbold, and the money to come from the County Bridge Aid Account.

Vote Required: Majority =  2/3 Majority = \_\_\_\_\_ 3/4 Majority = \_\_\_\_\_

The County Board has the legal authority to adopt: Yes  No \_\_\_\_\_ as reviewed by the Corporation Counsel, \_\_\_\_\_, Date:

12.9.24

Approved by the Public Works Committee this 5th day of December, 2024.

Consent Agenda Item:  YES \_\_\_\_\_ NO

Offered and passage moved by:

\_\_\_\_\_  
Supervisor  
\_\_\_\_\_  
Supervisor  
\_\_\_\_\_  
Supervisor  
\_\_\_\_\_  
Supervisor  
\_\_\_\_\_  
Supervisor

20 Ayes

Nays

1 Absent

Abstain

Adopted

by the County Board of Supervisors this 17<sup>th</sup> day December, 2023.

51  
52  
53  
54

Defeated

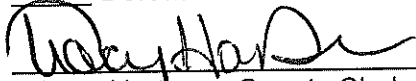

Tracy Hartman, County Clerk

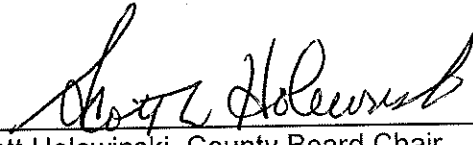

Scott Holewinski, County Board Chair

Consent Agenda

*Cushing / Hess*

Supervisors	AYE	NAY	ABS	ABSTAIN
Lopez	X			
Newman	X			
Fisher	X			
Showalter	X			
Timmons	X			
Harris	X			
Schultz	X			
Ives	X			
Hanus	—			
Hess	X			
Oettinger	X			
Briggs	X			
Condado	X			
Fried	X			
Schreier	X			
Sorgel	X			
Jensen	X			
Almekinder	X			
Cushing	X			
Taugtes	X			
Holewinski	X			
<b>TOTALS</b>	<b>26</b>		<b>1</b>	
TAGS				

**Resolution # 107 – 2024:** Offered by the Supervisors of the Land Records Committee to convey PL-659-3 to Frank J. Dalka upon receipt of the required sale amount.  
**Resolution # 108 – 2024:** Offered by the Supervisors of the Land Records Committee to convey part of NE-637-2 to Robert C. Luedtke, Luedtke Revocable Living Trust.  
**Resolution # 109 – 2024:** Offered by the Supervisors of the Land Records Committee to convey part of WB-38-2 to Thomas M. Rudis.  
**Resolution # 110 – 2024:** Offered by the Supervisors of the Forestry, Land and Recreation Committee to approve the Forestry Department 2025 Annual Work Plan.  
**Resolution # 111 – 2024:** Offered by the Supervisors of the Public Works Committee to approve \$14,449.12 be paid to the Town of Newbold with the money to come from the County Bridge Aid Account.  
**Resolution # 112 – 2024 / Rezone Petition # 08 – 2024:** Offered by the Supervisors of the Planning and Development Committee to amend the Master Zoning District Document and the Oneida County Official Zoning District Boundary Map to rezone land from District #05 Recreational to District #02 Single Family Residential for properties described as Government Lots 4 and 5, Section 3, T38N, R7E, Town of Lake Tomahawk.  
**Resolution # 113 – 2024:** Offered by the Supervisors of the Public Works Committee to authorize the purchase of a new Wheel Loader for the price not to exceed Two Hundred Sixteen Thousand Three Hundred Seven Dollars.  
**Resolution # 114 – 2024:** Offered by the Supervisors of the Executive Committee to reclassify an Administrative Assistant position to an Office Manager position and reduce an Administrative Support position to 80 percent.  
**Resolution # 115 – 2024 / 05 – 2024:** Offered by the Supervisors of the Social Services Committee to amend Oneida County General Code for the creation of the Oneida County Human Service Department.  
**Resolution # 116 – 2024:** Offered by the Supervisors of the Planning and Development Committee to adopt a fee schedule for Planning and Zoning.  
**Appointments to Committees, Commissions and other Organizations:**  
 Appoint Robb Jensen to the Human Services Board as the Chair with a term that expires January 2028  
 Appoint Dan Hess to the Human Services Board with a term that expires January 2027  
 Appoint Ted Cushing to the Human Services Board with a term that expires January 2026  
 Appoint Debbie Condado to the Human Services Board with a term that expires January 2027  
 Appoint Steven Schreier to the Human Services Board with a term that expires January 2028  
 Appoint Tiffany Rohan to the Human Services Board with a term that expires January 2026  
 Appoint Angie Koch to the Human Services Board with a term that expires January 2027  
 Appoint Jim Winkler to the Human Services Board with a term that expires

Alex Hegeman  
Highway Commissioner  
ahegeman@co.oneida.wi.us

REPUBLIC OF WISCONSIN  
**ONEIDA COUNTY**  
P.O. Box 696  
Rhinelander, Wisconsin 54501-0696

Ben Rich  
Highway Patrol Superintendent  
brich@co.oneida.wi.us

Jeri Cooper  
Financial Specialist  
jcooper@co.oneida.wi.us

Telephone (715) 369-6184  
Fax (715) 369-2790  
Department email: pwrycha@co.oneida.wi.us

Dan Gleason  
Finance Technician  
dgleason@co.oneida.wi.us

## ONEIDA COUNTY HIGHWAY BRIDGE AID REQUEST

6-30-23

Date

To the Oneida County Public Works Committee:

This petition of the undersigned Town Board of Newbold  
*Township name*

of Oneida County respectfully represents that on the 29th day of June, 20 23,

at a regular Town Meeting of said Board, unanimously agreed to install a Culvert  
*pipe, arch or culvert*

lying wholly within said Town on Lake Mildred Road @ Coon Lake Road - Newbold Creek,  
*creek or stream*

on Lake Mildred Road Sec. 20 T. 37N R. 8E,  
*name of road*

Said installation will begin approximately in July-August of 20 24,  
*month*

Total estimated cost of construction \$ \$24,081.65

*It is understood that approval of any Oneida County Highway Department Bridge Aid is based upon availability of funds.*

Dated this 30th day of June, 20 23.

  
Town Chairman

Town Supervisor

Date Received by Highway Department

Town Supervisor

Alex Hegeman  
Highway Commissioner  
ahegeman@co.oneida.wi.us

Jeri Cooper  
Financial Specialist  
jcooper@co.oneida.wi.us

BRIDGE AID REQUEST  
**ONEIDA COUNTY**  
P.O. Box 696  
Rhinelander, Wisconsin 54501-0696

Telephone (715) 369-6184  
Fax (715) 369-2790  
Department email: pwrycha@co.oneida.wi.us

Ben Rich  
Highway Patrol Superintendent  
brich@co.oneida.wi.us

Dan Gleason  
Finance Technician  
dgleason@co.oneida.wi.us

## ONEIDA COUNTY HIGHWAY BRIDGE AID REQUEST

6-17-23

Date

To the Oneida County Public Works Committee:

This petition of the undersigned Town Board of Newbold  
*Township name*

of Oneida County respectfully represents that on the 8th day of June, 20 23,

at a regular Town Meeting of said Board, unanimously agreed to install a Culvert  
*pipe, arch or culvert*

lying wholly within said Town on Lake Mildred Road @ Coon Lake Road - Newbold Creek,  
*creek or stream*

on Lake Mildred Road Sec. 20 T. 37N R. 8E  
*name of road*

Said installation will begin approximately in July-August of 20 24  
*month*

Total estimated cost of construction \$ \$21,892.41

*It is understood that approval of any Oneida County Highway Department Bridge Aid is based upon availability of funds.*

Dated this 17th day of June, 20 23

*Daniel L. Hero*  
Town Chairman

\_\_\_\_\_  
Town Supervisor

\_\_\_\_\_  
Date Received by Highway Department

\_\_\_\_\_  
Town Supervisor

ONEIDA COUNTY  
HIGHWAY DEPARTMENT

Alex Hegeman  
Highway Commissioner  
[ahegeman@co.oneida.wi.us](mailto:ahegeman@co.oneida.wi.us)

730 West Kemp Street  
P.O. Box 696  
Rhinelander, Wisconsin  
54501-0696  
Telephone (715) 369-6184  
Fax (715) 369-2790

Ben Rich  
Patrol Superintendent  
[brich@co.oneida.wi.us](mailto:brich@co.oneida.wi.us)

SUNDRY  
PROJECT ESTIMATE REPORT

Revised: 9/17/2018

PROJECT TITLE Town of Newbold  
PROJECT LOCATION Lake Mildred rd.  
PROJECT DESCRIPTION Replace culvert and repave (Inkind) Lower elevation approximately 6" to  
PROJECT ACCOUNT # prevent scour

JOB LENGTH (Ft.) 36"x70'  
JOB WIDTH (Ft.)  
JOB THICKNESS (In.)  
WEDGING  
CULVERTS

SUNDRY COSTS	\$	-
MATERIAL COSTS		6,118.04
LABOR COSTS		6,196.55
EQUIPMENT COSTS		6,783.56
RECORDS/REPORTS		804.03
ADJUSTMENT FACTOR		<u>1,990.22</u>
TOTAL PROJECT COST	\$	<u>21,892.41</u>

COST PER TON

ESTIMATE PREPARED BY: Ben Rich \_\_\_\_\_

DATE PREPARED: 7/7/2022

ESTIMATE APPROVED BY: \_\_\_\_\_

DATE APPROVED: \_\_\_\_\_

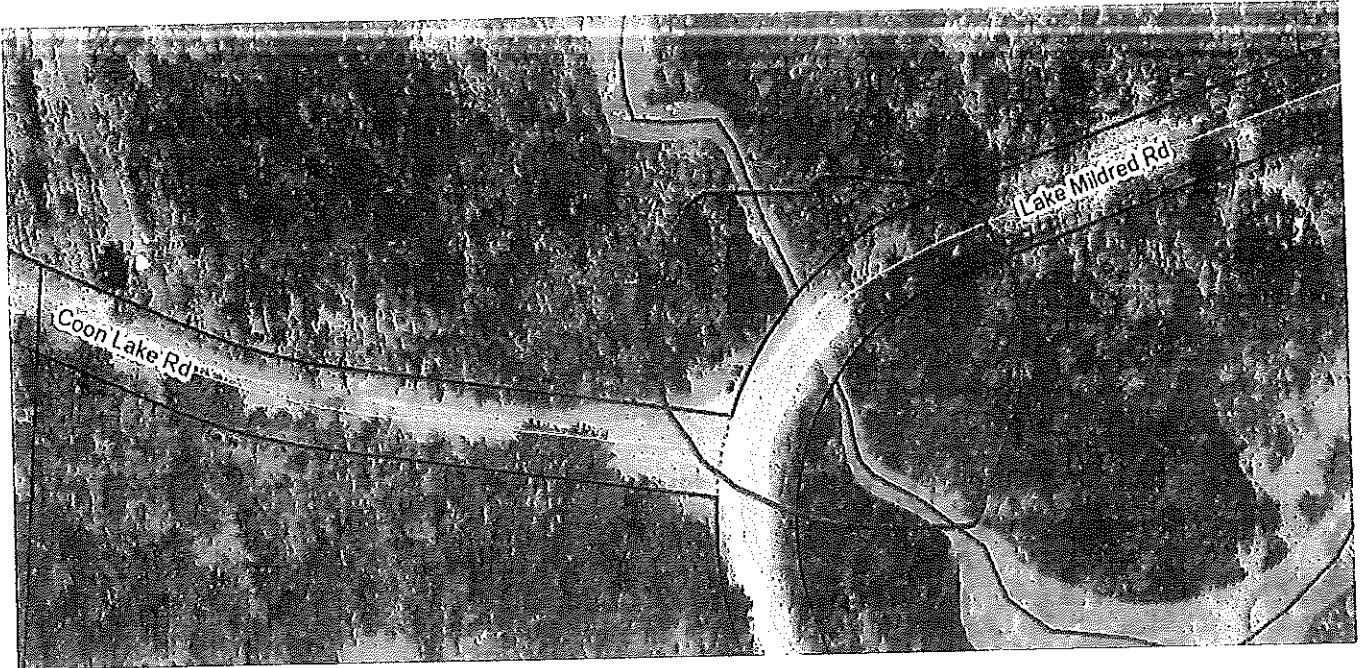

ONEIDA COUNTY HIGHWAY DEPARTMENT  
 STATEMENT OF EXPENDITURE  
 330.0201 NEWBOLD LAKE MILDRED RD BRIDGE AID  
 7/31/2024 Thru 11/15/2024

**Invoice**

11/21/2024

Page 4

Account.....: 53330  
 County ID...:  
 Month/Year: 11/24  
 Project ID...: --

<u>CHARGE SUMMARY</u>	<u>Quantity</u>	<u>Total</u>	<u>051</u>	<u>081</u>	<u>085</u>
			<u>RF CULVRT</u>	<u>T REPSGNS</u>	<u>T EMERGREP</u>
01 TOTAL LABOR (06)	160.00	7,469.90	7,309.03	100.54	60.33
02 TOTAL MACHINERY (07)	148.63	6,987.27	6,836.28	94.37	56.62
03 TOTAL MATERIAL (08)		13,249.68	13,249.68	0.00	0.00
<b>04 TOTAL ALL ITEMS</b>		<b>27,706.85</b>	<b>27,394.99</b>	<b>194.91</b>	<b>116.95</b>

<u>ADMIN</u>	<u>Rate</u>	<u>Total</u>	<u>051</u>	<u>081</u>	<u>085</u>
			<u>RF CULVRT</u>	<u>T REPSGNS</u>	<u>T EMERGREP</u>
	4.30	1,191.39	1,177.98	8.38	5.03
<b>SUBTOTAL</b>		<b>1,191.39</b>	<b>1,177.98</b>	<b>8.38</b>	<b>5.03</b>

<b>06 JOB GRAND TOTALS</b>		<b>\$28,898.24</b>	<b>28,572.97</b>	<b>203.29</b>	<b>121.98</b>
----------------------------	--	--------------------	------------------	---------------	---------------

 **PAID**

ONEIDA COUNTY HIGHWAY DEPARTMENT

Invoice

Account.....: 53330

STATEMENT OF EXPENDITURE

11/21/2024

County ID....:

330.0201 NEWBOLD LAKE MILDRED RD BRIDGE AID

Page 1

Month/Year: 11/24

7/31/2024 Thru 11/15/2024

Project ID.: --

EMPLOYEE LABOR	Hours	Rate	Total	051	081	085
				RF CULVRT	T REPSGNST	EMERGREP
08-21-24 BRAUN, MICHAEL S	2.50	27.4100	68.53		68.53	
08-22-24 ZARM, CHAD A.	0.50	30.8900	15.45	15.45		
08-26-24 CIRA, ADAM C.	14.00	32.2800	451.92	451.92		
08-26-24 CIRA, ADAM C.	-4.00	32.2800	-129.12	-129.12		
08-26-24 CIRA, ADAM C.	4.00	48.4200	193.68	193.68		
08-26-24 EGAN, CODY M.	14.00	25.3300	354.62	354.62		
08-26-24 EGAN, CODY M.	-4.00	25.3300	-101.32	-101.32		
08-26-24 EGAN, CODY M.	4.00	37.9950	151.98	151.98		
08-26-24 KUESTER, STEVEN	14.50	34.0700	494.02	494.02		
08-26-24 KUESTER, STEVEN	-3.50	34.0700	-119.25	-119.25		
08-26-24 KUESTER, STEVEN	3.50	51.1050	178.87	178.87		
08-26-24 MARVIN, VERNON F	14.00	28.8000	403.20	403.20		
08-26-24 MILES, TAYLOR W.	14.00	31.5800	442.12	442.12		
08-26-24 MILES, TAYLOR W.	-3.00	31.5800	-94.74	-94.74		
08-26-24 MILES, TAYLOR W.	3.00	47.3700	142.11	142.11		
08-26-24 SNYDER, KEITH A.	14.00	30.1900	422.66	422.66		
08-26-24 SNYDER, KEITH A.	-4.00	30.1900	-120.76	-120.76		
08-26-24 SNYDER, KEITH A.	4.00	45.2850	181.14	181.14		
08-27-24 BRAUN, MICHAEL S	1.50	27.4100	41.12			41.12
08-27-24 CIRA, ADAM C.	10.00	32.2800	322.80	322.80		
08-27-24 KUESTER, MAKAYL	10.00	26.7200	267.20	267.20		
08-27-24 KUESTER, STEVEN	10.50	34.0700	357.74	357.74		
08-27-24 MILES, TAYLOR W.	10.00	31.5800	315.80	315.80		
08-28-24 CIRA, ADAM C.	0.50	32.2800	16.14	16.14		
08-28-24 KUESTER, MAKAYL	0.50	26.7200	13.36	13.36		
08-28-24 KUESTER, STEVEN	0.00	0.0000	-0.01	-0.01		
08-28-24 KUESTER, STEVEN	0.50	34.0700	17.04	17.04		
08-28-24 MARVIN, VERNON F	0.50	28.8000	14.40	14.40		
08-28-24 MILES, TAYLOR W.	0.50	31.5800	15.79	15.79		
09-26-24 CIRA, ADAM C.	4.00	32.2800	129.12	129.12		
09-26-24 KUESTER, MAKAYL	4.00	26.7200	106.88	106.88		
09-26-24 KUESTER, STEVEN	4.00	34.0700	136.28	136.28		
09-26-24 MARVIN, VERNON F	4.00	28.8000	115.20	115.20		
09-26-24 MILES, TAYLOR W.	4.00	31.5800	126.32	126.32		
09-26-24 RAISBECK, THOMA	4.00	21.5100	86.04	86.04		
09-26-24 WARD, LORI L.	4.00	18.8200	75.28	75.28		
<b>SUBTOTAL</b>	<b>141.50/18.50</b>	<b>160.00</b>	<b>5,091.61</b>	<b>4,981.96</b>	<b>68.53</b>	<b>41.12</b>

FRINGE BENEFITS	Rate	Total	051	081	085
			RF CULVRT	T REPSGNST	EMERGREP
	46.71	2,378.29	2,327.07	32.01	19.21
<b>SUBTOTAL</b>		<b>2,378.29</b>	<b>2,327.07</b>	<b>32.01</b>	<b>19.21</b>

<b>*** LABOR SUBTOTAL</b>		<b>7,469.90</b>	<b>7,309.03</b>	<b>100.54</b>	<b>60.33</b>
---------------------------	--	-----------------	-----------------	---------------	--------------

SMALL TOOLS	Rate	Total	051	081	085
			RF CULVRT	T REPSGNST	EMERGREP
	3.20	239.04	233.89	3.22	1.93
<b>SUBTOTAL</b>		<b>239.04</b>	<b>233.89</b>	<b>3.22</b>	<b>1.93</b>

EQUIPMENT	Hours	Rate	Total	051	081	085
				RF CULVRT	T REPSGNST	EMERGREP
08-21-24 129 (954) 2023 INTL	2.50	36.4600	91.15		91.15	
08-26-24 104 (101) 2016 CHEV	12.00	16.5800	198.96	198.96		
08-26-24 106 (101) 2013 F350	1.00	16.5800	16.58	16.58		
08-26-24 108 (103) 2024 FORI	4.00	23.0000	92.00	92.00		
08-26-24 126 (118) 2001 MACI	2.50	90.4600	226.15	226.15		
08-26-24 132 (118) 2018 WES	12.00	90.4600	1,085.52	1,085.52		
08-26-24 132 (118) 2018 WES	1.00	90.4600	90.46	90.46		
08-26-24 142 (118) WESTERN	3.00	90.4600	271.38	271.38		
08-26-24 143 (1128) MACK QL	4.00	63.5800	254.32	254.32		
08-26-24 152 (1118) 2021 WE	4.00	79.2400	316.96	316.96		
08-26-24 205 (208) JOHN DEE	1.00	75.1000	75.10	75.10		
08-26-24 205 (208) JOHN DEE	3.00	75.1000	225.30	225.30		
08-26-24 265 (224) CAT SKID-	8.00	49.6000	396.80	396.80		
08-26-24 416 (493) ROAD WA	1.00	24.4800	24.48	24.48		
08-26-24 421 (493) PJ TRAIL	1.00	24.4800	24.48	24.48		
08-26-24 422 (496) TRAIL KIN	2.50	54.0600	135.15	135.15		
08-26-24 423 (493) 2024 LOAI	2.00	24.4800	48.96	48.96		
08-26-24 445 (558) 2019 CATE	9.00	58.7600	528.84	528.84		
08-26-24 468 (980) 2022 POW	1.00	67.2000	67.20	67.20		

ONEIDA COUNTY HIGHWAY DEPARTMENT

Invoice

STATEMENT OF EXPENDITURE

11/21/2024

330.0201 NEWBOLD LAKE MILDRED RD BRIDGE AID

Page 2

7/31/2024 Thru 11/15/2024

Account.....: 53330  
 County ID....:  
 Month/Year: 11/24  
 Project ID...: --

EQUIPMENT	Hours	Rate	Total	051	081	085
				RF CULVRT	T REPSGNST	EMERGREP
08-26-24 592 (906) MECHANIK	4.00	41.7400	166.96	166.96		
08-27-24 108 (103) 2024 FORI	4.00	23.0000	92.00	92.00		
08-27-24 129 (954) 2023 INTL	1.50	36.4600	54.69			54.69
08-27-24 146 (1118) 2020 MAC	4.00	79.2400	316.96	316.96		
08-27-24 152 (1118) 2021 WE:	4.50	79.2400	356.58	356.58		
08-27-24 201 (208) 2001 USEI	0.25	75.1000	18.78	18.78		
08-27-24 205 (208) JOHN DEE	0.75	75.1000	56.33	56.33		
08-27-24 265 (224) CAT SKID-	3.00	49.6000	148.80	148.80		
08-27-24 423 (493) 2024 LOAI	1.00	24.4800	24.48	24.48		
08-27-24 445 (558) 2019 CAT	5.00	58.7600	293.80	293.80		
08-28-24 108 (103) 2024 FORI	0.50	23.0000	11.50	11.50		
09-26-24 104 (101) 2016 CHE\	3.00	16.5800	49.74	49.74		
09-26-24 108 (103) 2024 FORI	2.00	23.0000	46.00	46.00		
09-26-24 112 (101) RAM 1500	4.00	16.5800	66.32	66.32		
09-26-24 120 (101) RAM 1500	3.50	16.5800	58.03	58.03		
09-26-24 126 (118) 2001 MACI	3.50	90.4600	316.61	316.61		
09-26-24 152 (1118) 2021 WE:	2.00	79.2400	158.48	158.48		
09-26-24 265 (224) CAT SKID-	3.00	49.6000	148.80	148.80		
09-26-24 415 (493) 2006 USEI	1.00	24.4800	24.48	24.48		
09-26-24 422 (496) TRAIL KIN	1.50	54.0600	81.09	81.09		
09-26-24 423 (493) 2024 LOAI	2.00	24.4800	48.96	48.96		
09-26-24 519 (712) 2015 VOL\	20.13	1.9400	39.05	39.05		
<b>SUBTOTAL</b>	<b>148.63</b>		<b>6,748.23</b>	<b>6,602.39</b>	<b>91.15</b>	<b>54.69</b>

\*\*\* EQUIPMENT SUBTOTAL

<b>6,987.27</b>	<b>6,836.28</b>	<b>94.37</b>	<b>56.62</b>
-----------------	-----------------	--------------	--------------

MATERIAL	U/M	Quantity	Rate	Total	051	081	085
					RF CULVRT	T REPSGNST	EMERGREP
08-26-24 M020005 12-1/2FTX360FT GEOTEXTILE 800N	FT	40	2.2900	91.60	91.60		
08-26-24 M030207 48IN PLASTIC CULVERT PIPE	FT	60	84.5000	5,070.00	5,070.00		
08-26-24 M030208 48IN CULVERT END WALL ADS	EA	1	2,100.0000	2,100.00	2,100.00		
08-26-24 M060015 5/8 IN ROCK FROM SCHEDEGGER PIT	TON	20	10.5000	210.00	210.00		
08-26-24 M060015 5/8 IN ROCK FROM SCHEDEGGER PIT	TON	19.3	10.5000	202.65	202.65		
08-26-24 M060017 1-1/4IN.CO GRAVEL-SCHEIDGR	TON	32	6.0000	192.00	192.00		
08-26-24 M060023 1-1/4" COUNTY GRAVEL/KLAVER	TON	42.5	6.0000	255.00	255.00		
08-26-24 M060023 1-1/4" COUNTY GRAVEL/KLAVER	TON	33	6.0000	198.00	198.00		
08-27-24 M020005 12-1/2FTX360FT GEOTEXTILE 800N	FT	40	2.2900	91.60	91.60		
08-27-24 M030208 48IN CULVERT END WALL ADS	EA	1	2,100.0000	2,100.00	2,100.00		
08-27-24 M060001 6 - 12" RIP RAP RHINELANDER SHOP	TON	37.92	29.5000	1,118.64	1,118.64		
08-27-24 M060023 1-1/4" COUNTY GRAVEL/KLAVER	TON	20	6.0000	120.00	120.00		
08-27-24 M060029 2-1/2IN RAILROAD BALLAST STONE-RHI SHOP	TON	9.03	29.7753	268.87	268.87		
08-28-24 M060030 GRASS SEED	LBS	4	3.0000	12.00	12.00		
08-29-24 M020010 DS8'X112'	ROL	2	34.9500	69.90	69.90		

ONEIDA COUNTY HIGHWAY DEPARTMENT  
 STATEMENT OF EXPENDITURE  
 330.0201 NEWBOLD LAKE MILDRED RD BRIDGE AID  
 7/31/2024 Thru 11/15/2024

**Invoice**

11/21/2024

Page 3

Account.....: 53330  
 County ID...:  
 Month/Year: 11/24  
 Project ID...: --

<u>MATERIAL</u>	<u>U/M</u>	<u>Quantity</u>	<u>Rate</u>	<u>Total</u>	<u>051</u>	<u>081</u>	<u>085</u>
					<u>RF CULVRT</u>	<u>T REPSGNST</u>	<u>EMERGREP</u>
WHITE-VOLM EXCELS-SINGLET							
<b>SUBTOTAL</b>				12,100.26	12,100.26	0.00	0.00

<u>VOUCHERS</u>	<u>Quantity</u>	<u>Rate</u>	<u>Total</u>	<u>051</u>	<u>081</u>	<u>085</u>
				<u>RF CULVRT</u>	<u>T REPSGNST</u>	<u>EMERGREP</u>
2024573 NORTHEAST ASPHALT INC	1.00	1,149.4200	1,149.42	1,149.42		
<b>SUBTOTAL</b>			1,149.42	1,149.42	0.00	0.00

TOWN OF NEWBOLD

Oneida County Highway Commission  
5300000 · TRANSPORTATION:5308000 culvert Lk Mildred Rd (Aug-Sept)  
less bridge aid -county

11/14/2024

**023967**  
28,898.24

Peoples OPERATING

28,898.24