

RESOLUTION # 127-2022

Resolution to Award a Contract for the Purpose of the Purchase and Installation Co-mingle Recycling Trash Compactor at the Solid Waste Department.

Resolution approved for presentation to the Oneida County Board by the Supervisors of the Public Works Committee

Resolved by the Board of Supervisors of Oneida County, Wisconsin:

WHEREAS, the County Board of Supervisors adopted a resolution to amend an existing loan and approve additional monies to be loaned from the General Fund to the Solid Waste Department for the purchase of a Co-mingle Recycling Trash Compactor at the Solid Waste Facility, and

WHEREAS, an Invitation to Bid was published and Request for Bids were solicited. After opening the bids and the ensuing discussion at Committee, the Ace Equipment bid was determined to be the lowest responsible bidder

WHEREAS, Ace Equipment's bid followed the bid specifications, including removal of existing sort line, and

WHEREAS, the cost of the project is Two Hundred Twenty-Nine Thousand Seven Hundred Fifty-Eight Dollars (\$229,758); and

WHEREAS, the Public Works Committee recommends this project be awarded to Ace Equipment Company; and

THEREFORE, BE IT RESOLVED, by the Oneida County Board of Supervisors that the project be awarded to Ace Equipment Company as appropriated in the 2023 Budget.

Vote Required: Majority = 2/3 Majority = _____ 3/4 Majority = _____

The County Board has the legal authority to adopt: Yes No _____ as reviewed by the Corporation Counsel, _____, Date:

11.7.22

Approved for presentation to the County Board by the _____ Committee this _____ day of _____, 2022.

Consent Agenda Item: YES NO

Offered and passage moved by:

[Signature]
Supervisor

[Signature]
Supervisor

[Signature]
Supervisor

Supervisor

52
53
54
55
56
57
58
59
60
61
62
63
64
65
66
67
68
69
70
71

Supervisor

____ Ayes

____ Nays

____ Absent

____ Abstain

____ Adopted

by the County Board of Supervisors this ____ day _____, 2022.

____ Defeated

Tracy Hartman, County Clerk

Scott Holewinski, County Board Chair

300 – Bid Submittal Form

Co-Mingle Recycling Trash Compactor configured to adapt to existing conveyor

Submitted by: Carla Blomenberg

Company: Ace Equipment Company

Address: 810 Hudson St, Arlington, WI 54409

Phone: 715-627-2400

E-mail: Carla@aceequipmentcompany.com

- I. The Undersigned BIDDER offers and agrees, if this Proposal is accepted, to enter an Agreement with the Owner and to complete all work as specified or indicated in the Contract Documents for the Contract Price and within the Contract Time in accordance with the Contract Documents.
- II. BIDDER has examined and familiarized himself with all the Bidding Documents, has examined the actual site and locality where the Work is to be performed; that he has made such independent investigations as he deems necessary; and that he has satisfied himself as to all conditions affecting cost, progress, or performance of the Work.
- III. BIDDER accepts all the terms and conditions of the Bid Document Package.
- IV. The bidder is requested to provide with bid submittal what work of a similar character to that they have done with references that will enable the Owner to judge his experience, skill, and business standing (add supplementary page if necessary).
Reference to include: Completion Date; Project Name; Contract Amount; Reference Name; Reference Telephone No.

Present Status of Project

- 1. Bid to include miscellaneous items not included in above items: [To include but not limited to] any material & labor not addressed in bid documents required for a finished project.
- 2. Total Bid Amount: \$ 229,757.75

Submitting bidder acknowledges that they have read and agree to the conditions stated in Roman Numerals one, two, three, and four.

Carla Blomenberg
Submitter's Signature

10/3/22
Date

Ace Equipment Company

Quotation

Bill Oneida Cty Solid Waste Dept
 To: 7450 Highway K
 Rhinelander, WI 54501
 United States

Ship Oneida Cty Solid Waste Dept
 To: co-mingled
 7450 Highway K
 Rhinelander, WI 54501
 United States

Quote Number:	20362	Contact:	Lisa Jolin
Quote Date:	10/01/22	Expires:	10/31/22
Customer:	ONEIDA CTY	Terms:	Net 30 Days
Salesman:	Eric Fuller	Phone:	(715) 282-4944
Ship Via:	Best Way	FAX:	

Thank you for the opportunity to submit this quote.

This Quote does not include taxes.

Warranty on New: 12 months parts and labor.

Customers supply electrical hook up, and must have electrical ready at the time of installation, or there will be an additional charge for a second trip. Customer must have someone available for training at time of installation, or there will be an extra charge to come back for training.

Please Allow a 12-14 Week Lead Time from the time order is received.

- Compactor must be adapted to existing conveyor
- Cut platform to have a drop for the conveyor
- Engineer legs to support conveyor when platform is cut out
- Hopper to extend under conveyor platform
- Tie compactor into conveyor, when compactor is full, conveyor stops

Item	<u>Part Number</u> Description	<u>Revision</u>	<u>Quantity</u>	<u>List Price</u>	<u>Net Price</u>	
1	A12 STATIONARY COMPACTOR twin 7" cylinders 81"x122" chamber		1	\$217,753.00	\$163,314.75	/EA
2	SPECS OAW-91", adapt compactor to existing conveyor		1	\$0.00	\$0.00	/EA
3	SPECS 2 when compactor is full conveyor stops		1	\$0.00	\$0.00	/EA
13	PIN OFF Heil Pin Hook-Up		1	\$20,149.00	\$15,111.75	/EA
14	TONGUE AND GROOVE FLOOR With Hardox Wear Liner		1	\$14,720.00	\$11,040.00	/EA
15	HOPPER		1	\$10,000.00	\$7,500.00	/EA
16	STAND		1	\$19,320.00	\$14,490.00	/EA
17	OIL Customer supplies oil approx 400 gallons		1	\$0.00	\$0.00	/EA
18	OIL HEATER Immersion Oil Heater		1	\$1,335.00	\$1,001.25	/EA
19	OIL COOLER		1	\$0.00	\$0.00	/EA
20	INSTALL		1	\$9,800.00	\$9,800.00	/EA
21	CRANE Crane 60,000#:		1	\$4,500.00	\$4,500.00	/EA

<u>Item</u>	<u>Part Number</u> <u>Description</u>	<u>Revision</u>	<u>Quantity</u>	<u>List Price</u>	<u>Net Price</u>
22	FREIGHT Estimated Freight		1	\$3,000.00	\$3,000.00 /EA
				Total:	\$229,757.75

A12 Transfer Compactor

Specifications

A12

Charge Box Capacity MFRS Rating	12 Cu. Yds
Clear Top Opening	81" x 122"
No Limit Switches	
Shift on Timer	
Visible No Run Indication	Stop Button Pushed, Overload is tripped

Structural Specifications

Charge Box Sides	1/2" Plate with 1/4" AR Liner 400 or above
Charge Box Floor	1" Plate with 3/8" AR Liner 400 or above
Ram Face Plate	1-1/2" Plate
Ram Top	1/2" Plate
Ram Bottom	1-1/2" Plate

Tongue and groove construction, built to with stand all materials.

Electrical Specifications

Electric Motor	60 HP
3 Phase/60 HZ/230-460 VAC	
Standard Controls	Keyed Stop, Start, Up and Reverse

Hydraulic Specifications

Cylinder Bore	7"
Rod	5"
Stroke	150"
Hydraulic Reservoir	400 gallon

Performance

Cycle Time	42 Sec.
Maximum Force	165,000 Lbs.
Full Pressure	2000 Lbs.
Ram Penetration	30"
Weight	40,000 Lbs.

Other Options including
-Heil Pin Hook-Up
-Oil Cooler

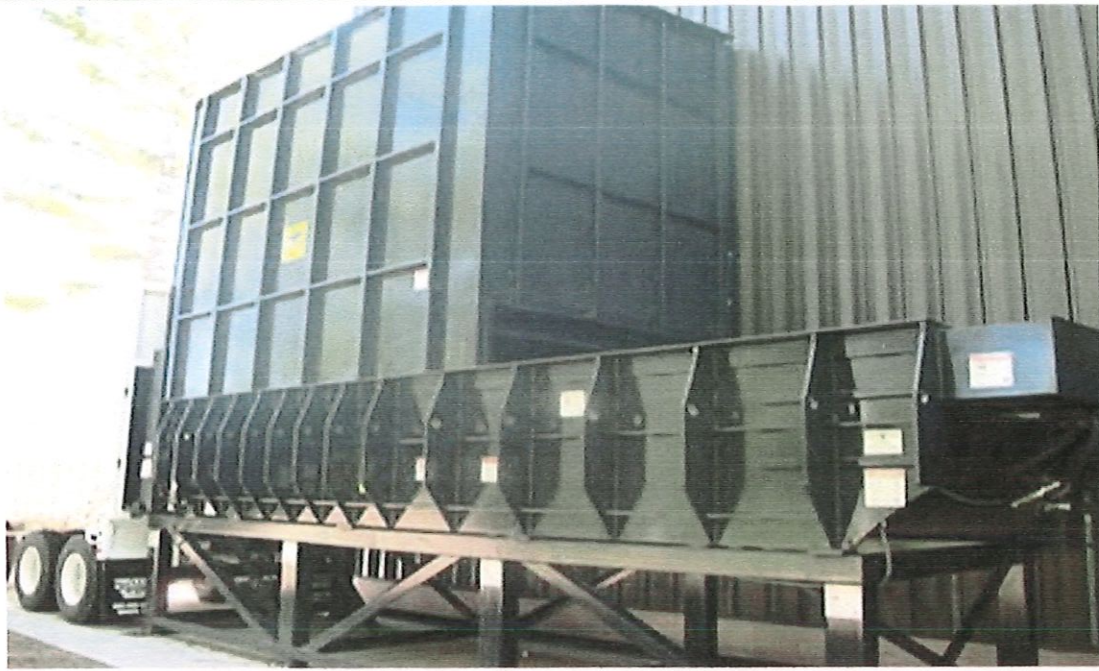

A-12 Transfer Compactor

FEATURES AND BENEFITS

- ✓ Power unit mounted on top or in back.
- ✓ Key operated controls, authorized personnel only.
- ✓ Breaker bar is mounted above compactor creating less packing resistance and better compaction force.
- ✓ Tongue and groove construction, built to withstand all materials.
- ✓ The ram face is 1 ½" plate backed with burned interlocked steel.
- ✓ The floor is 1 1/8" plate backed with 1"x7" flat-bar.

SPECIFICATIONS

Clear top opening	81 in x 122 in
Charge Box	12 cu yard
Ram Faceplate	1 ½"
Compaction Force	165,000 lbs
Cylinder(s)	2- 7" cylinders
Ram penetration	30 in
Cycle Time	42 seconds
Power	3-Phase
Motor – 3 phase	60 HP

OPTIONAL EQUIPMENT

- ✓ Programmable cycles
- ✓ Cart dumper systems
- ✓ Oil heater
- ✓ Remote controls
- ✓ Custom Chutes & Enclosures
- ✓ Custom Stands
- ✓ Many others available

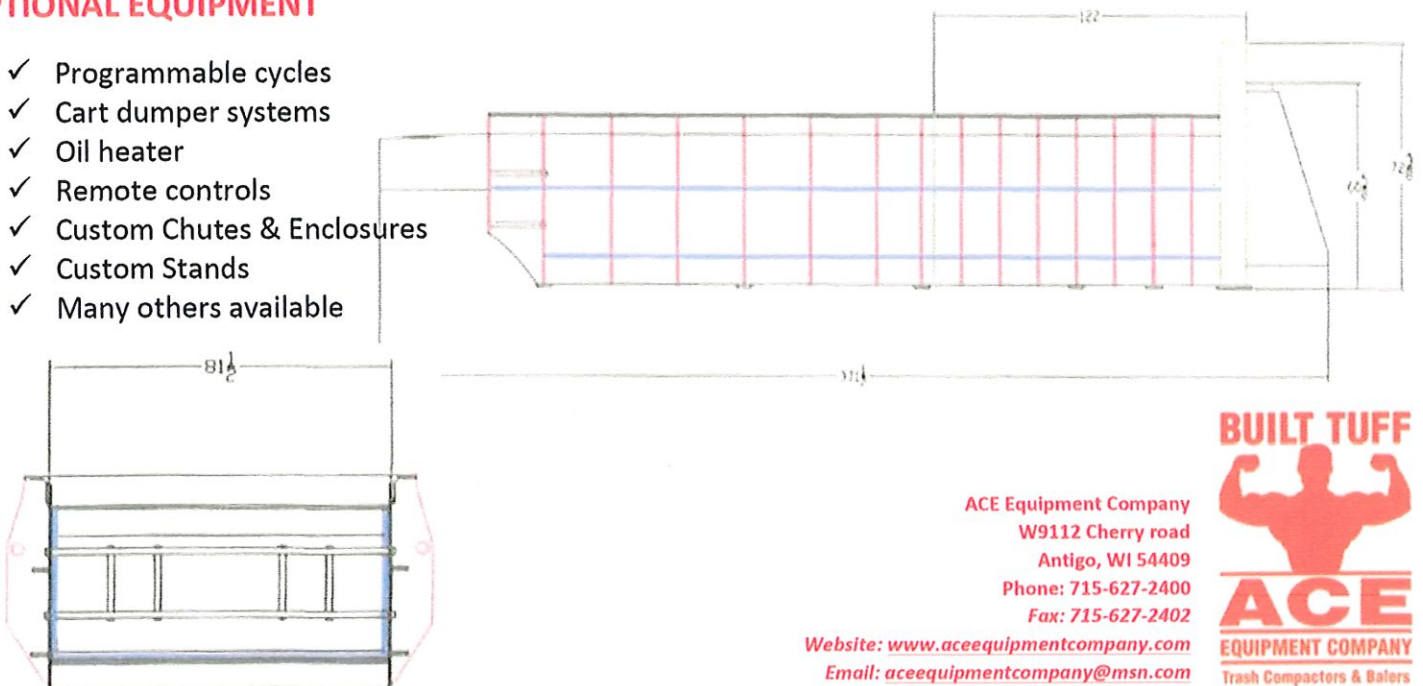

BUILT TUFF



ACE

EQUIPMENT COMPANY

Trash Compactors & Balers

ACE Equipment Company
 W9112 Cherry road
 Antigo, WI 54409
 Phone: 715-627-2400
 Fax: 715-627-2402

Website: www.aceequipmentcompany.com

Email: aceequipmentcompany@msn.com

References

1. Southwest Sanitation – Viroqua, WI - 7/2019
A12 Transfer Compactor \$151,979.76
Bill Meeks 608-637-8010

2. JKS Ventures – Melrose Park, IL – 7/2016
A12 Transfer Compactor \$165,775.75
Sherri Clementi 708-338-3534

3. Republic Services (Formerly Eagle Waste) 2 Locations
 - a. Eagle River Transfer Station – Eagle River, WI – 1/2014
A12 Transfer Compactor \$103,058.25
 - b. Ashland Transfer Station – Ashland, WI – 1/2014
A12 Transfer Compactor \$103,058.25
James Whittinghill 715-477-0077

4. Others upon request



CERTIFICATE OF LIABILITY INSURANCE

DATE (MM/DD/YYYY)
10/03/2022

THIS CERTIFICATE IS ISSUED AS A MATTER OF INFORMATION ONLY AND CONFERS NO RIGHTS UPON THE CERTIFICATE HOLDER. THIS CERTIFICATE DOES NOT AFFIRMATIVELY OR NEGATIVELY AMEND, EXTEND OR ALTER THE COVERAGE AFFORDED BY THE POLICIES BELOW. THIS CERTIFICATE OF INSURANCE DOES NOT CONSTITUTE A CONTRACT BETWEEN THE ISSUING INSURER(S), AUTHORIZED REPRESENTATIVE OR PRODUCER, AND THE CERTIFICATE HOLDER.

IMPORTANT: If the certificate holder is an ADDITIONAL INSURED, the policy(ies) must have ADDITIONAL INSURED provisions or be endorsed. If SUBROGATION IS WAIVED, subject to the terms and conditions of the policy, certain policies may require an endorsement. A statement on this certificate does not confer rights to the certificate holder in lieu of such endorsement(s).

PRODUCER Thompson Durkee Insurance Inc. 1013 N 3rd Ave Ste 7 Wausau WI 54401		CONTACT NAME: Lauri Corsten PHONE (A/C, No, Ext): (715) 675-4492 E-MAIL ADDRESS: Lauri@tdinsagency.com FAX (A/C, No):	
INSURED Ace Equipment Company Inc. 810 Hudson St Antigo WI 54409		INSURER(S) AFFORDING COVERAGE	
		INSURER A: Starstone National Insurance	NAIC # 25496
		INSURER B: Integrity Mutual Insurance Co	14303
		INSURER C: QBE Specialty Insurance Company	11515
		INSURER D: Wesco Insurance Co	25011
		INSURER E: Rockford Mutual	27065
		INSURER F:	

COVERAGES **CERTIFICATE NUMBER:** CL2211301244 **REVISION NUMBER:**

THIS IS TO CERTIFY THAT THE POLICIES OF INSURANCE LISTED BELOW HAVE BEEN ISSUED TO THE INSURED NAMED ABOVE FOR THE POLICY PERIOD INDICATED. NOTWITHSTANDING ANY REQUIREMENT, TERM OR CONDITION OF ANY CONTRACT OR OTHER DOCUMENT WITH RESPECT TO WHICH THIS CERTIFICATE MAY BE ISSUED OR MAY PERTAIN, THE INSURANCE AFFORDED BY THE POLICIES DESCRIBED HEREIN IS SUBJECT TO ALL THE TERMS, EXCLUSIONS AND CONDITIONS OF SUCH POLICIES. LIMITS SHOWN MAY HAVE BEEN REDUCED BY PAID CLAIMS

INSR LTR	TYPE OF INSURANCE	ADDL INSD	SUBR WVD	POLICY NUMBER	POLICY EFF (MM/DD/YYYY)	POLICY EXP (MM/DD/YYYY)	LIMITS
A	<input checked="" type="checkbox"/> COMMERCIAL GENERAL LIABILITY <input type="checkbox"/> CLAIMS-MADE <input checked="" type="checkbox"/> OCCUR GEN'L AGGREGATE LIMIT APPLIES PER <input type="checkbox"/> POLICY <input checked="" type="checkbox"/> PROJECT <input type="checkbox"/> LOC OTHER:			PRL00002119P-00	01/22/2022	01/22/2023	EACH OCCURRENCE \$ 1,000,000 DAMAGE TO RENTED PREMISES (Ea occurrence) \$ 100,000 MED EXP (Any one person) \$ 5,000 PERSONAL & ADV INJURY \$ 1,000,000 GENERAL AGGREGATE \$ 2,000,000 PRODUCTS - COMP/OP AGG \$ 2,000,000
B	<input checked="" type="checkbox"/> AUTOMOBILE LIABILITY <input checked="" type="checkbox"/> ANY AUTO <input type="checkbox"/> OWNED AUTOS ONLY <input type="checkbox"/> SCHEDULED AUTOS <input type="checkbox"/> HIRED AUTOS ONLY <input type="checkbox"/> NON-OWNED AUTOS ONLY			CA 2701631	01/19/2022	01/19/2023	COMBINED SINGLE LIMIT (Ea accident) \$ 1,000,000 BODILY INJURY (Per person) \$ BODILY INJURY (Per accident) \$ PROPERTY DAMAGE (Per accident) \$
C	<input checked="" type="checkbox"/> UMBRELLA LIAB <input checked="" type="checkbox"/> OCCUR <input type="checkbox"/> EXCESS LIAB <input type="checkbox"/> CLAIMS-MADE DED <input checked="" type="checkbox"/> RETENTION \$ 0			MQSX00007743-00	01/22/2022	01/22/2023	EACH OCCURRENCE \$ 2,000,000 AGGREGATE \$ 2,000,000
D	WORKERS COMPENSATION AND EMPLOYERS' LIABILITY ANY PROPRIETOR/PARTNER/EXECUTIVE OFFICER/MEMBER EXCLUDED? (Mandatory in NH) If yes, describe under DESCRIPTION OF OPERATIONS below	Y/N	N/A	WWC3571516	01/22/2022	01/22/2023	<input checked="" type="checkbox"/> PER STATUTE <input type="checkbox"/> OTH-ER E L EACH ACCIDENT \$ 1,000,000 E L DISEASE - EA EMPLOYEE \$ 1,000,000 E L DISEASE - POLICY LIMIT \$ 1,000,000
E	Borrowed or Rented Equipment			CP000071759-001	01/22/2022	01/22/2023	\$1000 ded 200,000

DESCRIPTION OF OPERATIONS / LOCATIONS / VEHICLES (ACORD 101, Additional Remarks Schedule, may be attached if more space is required)

CERTIFICATE HOLDER

CANCELLATION

Oneida County PO Box 695 Rhineland WI 54501	SHOULD ANY OF THE ABOVE DESCRIBED POLICIES BE CANCELLED BEFORE THE EXPIRATION DATE THEREOF, NOTICE WILL BE DELIVERED IN ACCORDANCE WITH THE POLICY PROVISIONS. AUTHORIZED REPRESENTATIVE
---	---

THIS ENDORSEMENT CHANGES THE POLICY. PLEASE READ IT CAREFULLY.

**ADDITIONAL INSURED – OWNERS, LESSEES OR
CONTRACTORS – SCHEDULED PERSON OR
ORGANIZATION**

This endorsement modifies insurance provided under the following:

COMMERCIAL GENERAL LIABILITY COVERAGE PART

SCHEDULE

Name of Person or Organization:

Blanket As Required By Written Contract

(If no entry appears above, information required to complete this endorsement will be shown in the Declarations as applicable to this endorsement.)

Who Is An Insured (Section II) is amended to include as an insured the person or organization shown in the Schedule, but only with respect to liability arising out of your ongoing operations performed for that insured.

THIS ENDORSEMENT CHANGES THE POLICY. PLEASE READ IT CAREFULLY.

**WAIVER OF TRANSFER OF RIGHTS OF RECOVERY
AGAINST OTHERS TO US (WAIVER OF SUBROGATION)**

This endorsement modifies insurance provided under the following:

- COMMERCIAL GENERAL LIABILITY COVERAGE PART
- ELECTRONIC DATA LIABILITY COVERAGE PART
- LIQUOR LIABILITY COVERAGE PART
- POLLUTION LIABILITY COVERAGE PART DESIGNATED SITES
- POLLUTION LIABILITY LIMITED COVERAGE PART DESIGNATED SITES
- PRODUCTS/COMPLETED OPERATIONS LIABILITY COVERAGE PART
- RAILROAD PROTECTIVE LIABILITY COVERAGE PART
- UNDERGROUND STORAGE TANK POLICY DESIGNATED TANKS

SCHEDULE

Name Of Person(s) Or Organization(s):

Blanket AS Required By Written Contract

Information required to complete this Schedule, if not shown above, will be shown in the Declarations.

The following is added to Paragraph 8. **Transfer Of Rights Of Recovery Against Others To Us** of Section IV – Conditions:

We waive any right of recovery against the person(s) or organization(s) shown in the Schedule above because of payments we make under this Coverage Part. Such waiver by us applies only to the extent that the insured has waived its right of recovery against such person(s) or organization(s) prior to loss. This endorsement applies only to the person(s) or organization(s) shown in the Schedule above.

THIS ENDORSEMENT CHANGES THE POLICY. PLEASE READ IT CAREFULLY.

PRIMARY AND NONCONTRIBUTORY – OTHER INSURANCE CONDITION

This endorsement modifies insurance provided under the following:

COMMERCIAL GENERAL LIABILITY COVERAGE PART
LIQUOR LIABILITY COVERAGE PART
PRODUCTS/COMPLETED OPERATIONS LIABILITY COVERAGE PART

The following is added to the **Other Insurance Condition** and supersedes any provision to the contrary:

Primary And Noncontributory Insurance

This insurance is primary to and will not seek contribution from any other insurance available to an additional insured under your policy provided that:

- (1) The additional insured is a Named Insured under such other insurance; and

- (2) You have agreed in writing in a contract or agreement that this insurance would be primary and would not seek contribution from any other insurance available to the additional insured.